



# THE RIVERBED

Field of Remembrance

Payam Baktash  
FHK Master of Architecture  
Project:  
Field of Remembrance

Tutors:  
Negar Sanaan Bensi  
Jan Willem Kuilenburg  
Pieter Feenstra

2018 - 2019

**About Me**  
**About Esfahan**  
Research & Analysis





- . Located in centre of Iran's plateau
- . Located in **dry and semi-desert area**
- . Located beside the most Important river of Iran's plateau (zayanderood)



Zayandehrood created social interaction, cultural pattern and life style in Esfahan.  
Esfahan's inhabitant are really depended on river.







A POTENTIAL LANDSCAPE FOR A SPATIAL INTERVENTION







# THE RIVERBED

Field of Remembrance

THIS INTERVENTION APPEARS IN THE HEART OF THE RIVERBED AS NETWORK OF FIVE PAVILIONS





# History of Esfahan

Research & Analysis



Esfahan Map -1400 AC

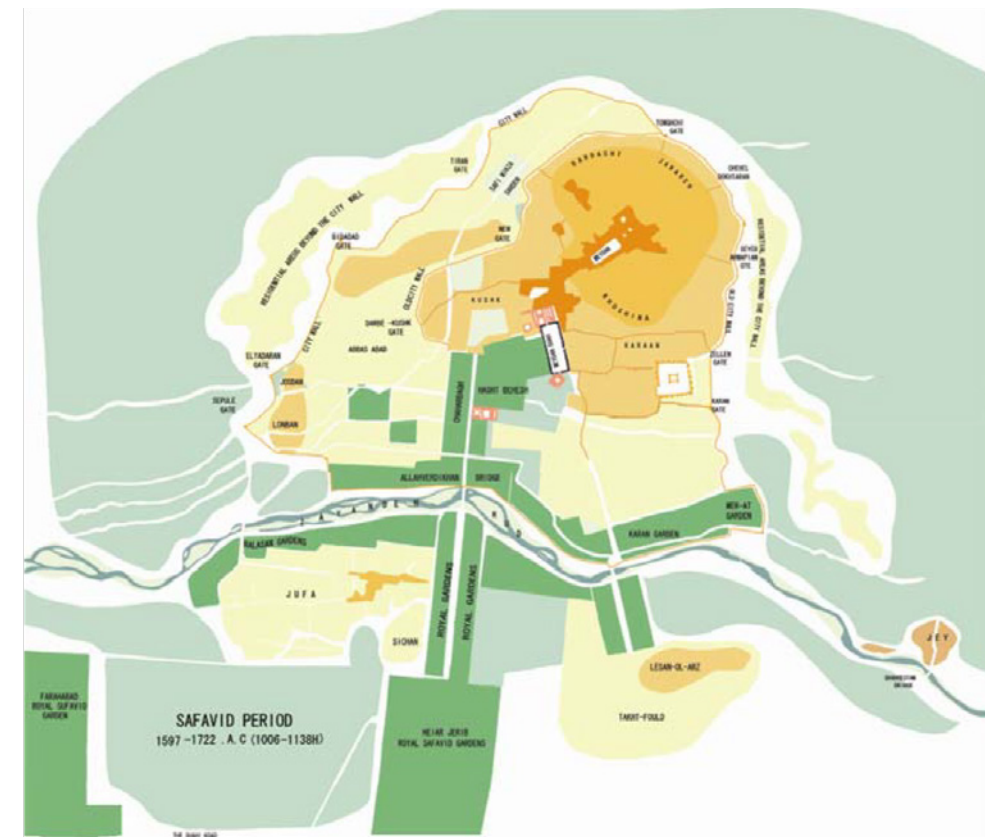

Esfahan Map / 1597-1722 AC



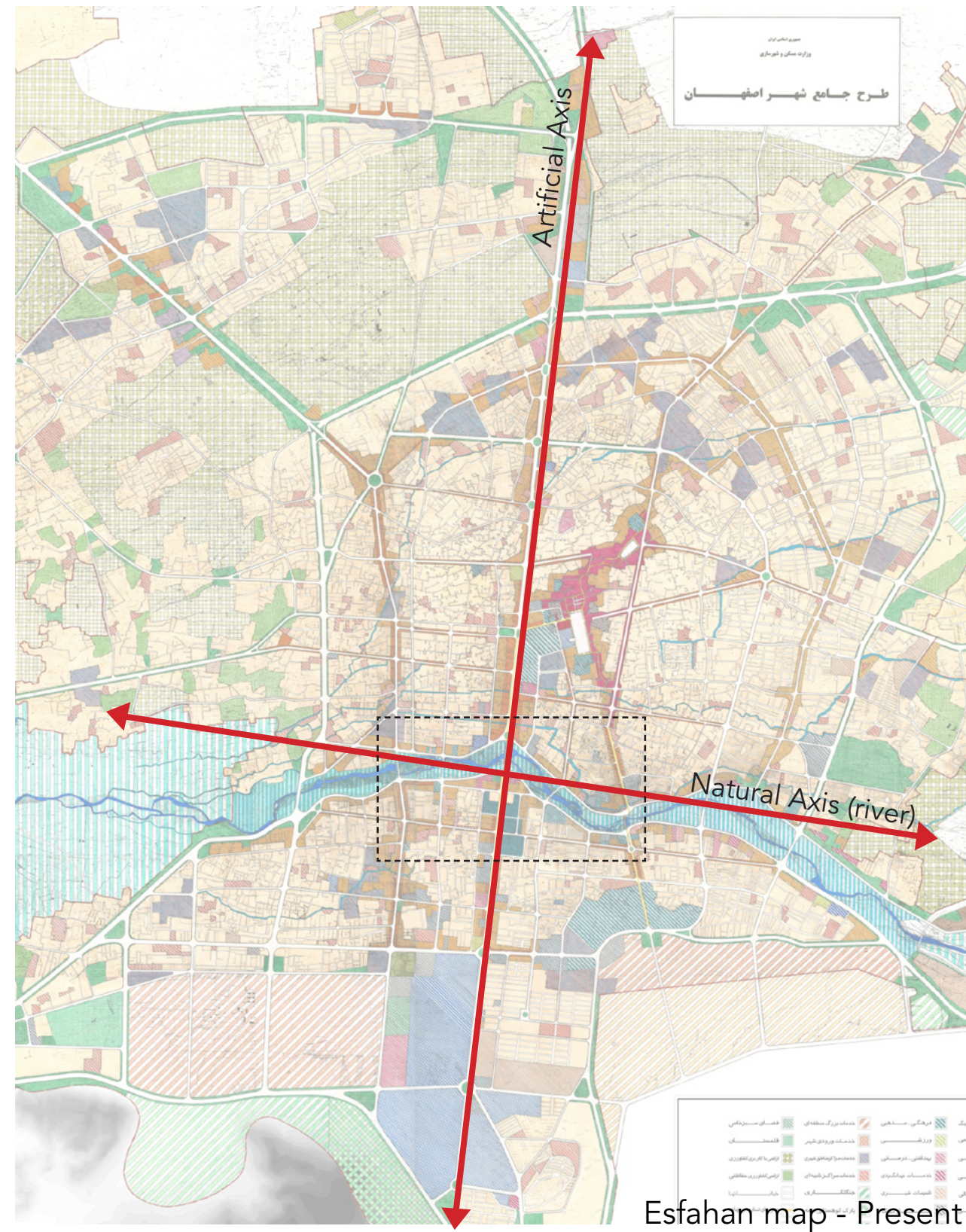

Esfahan was imagined and designed as a garden in scale of city and it developed based on two main **axis**



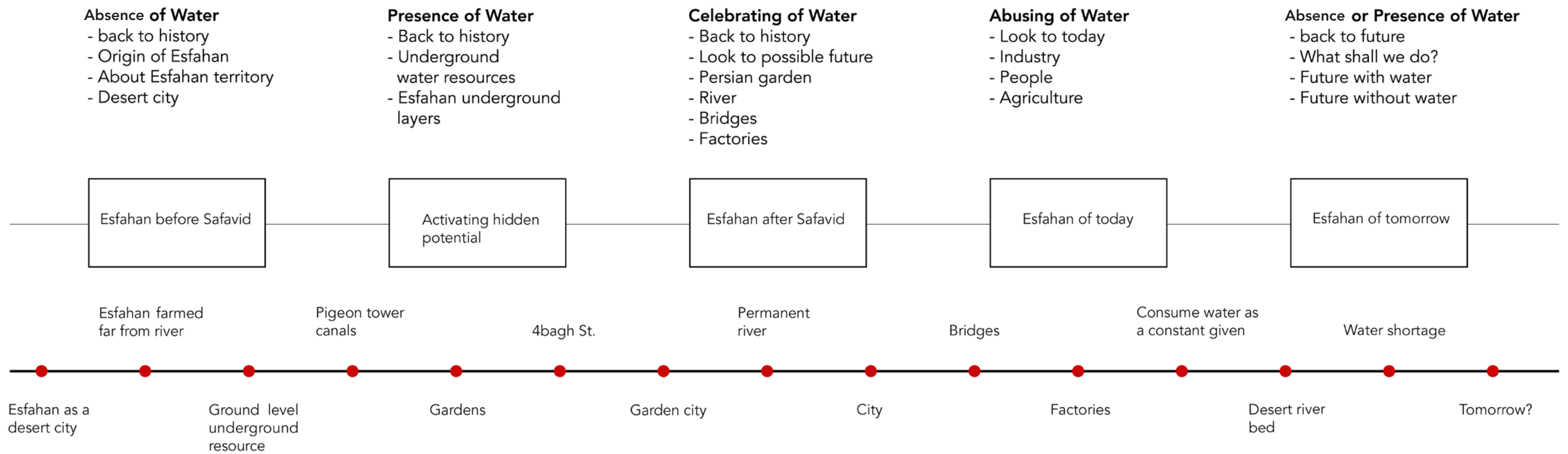

# Riverbed in the scale of the City

Concept







Initial landscape definition

Paths & selected nodes

Paths

Nodes

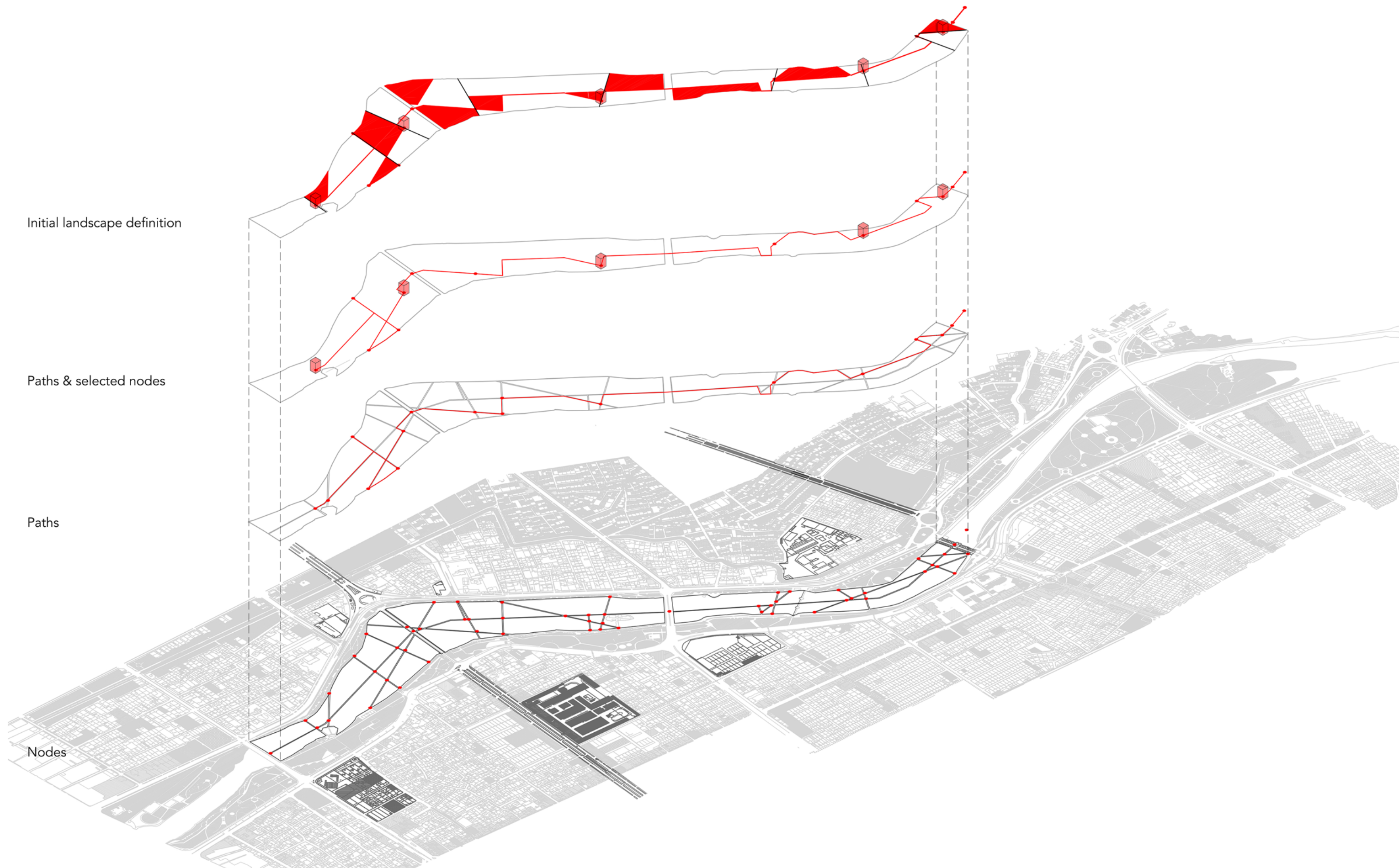

Node - River bed

Path - River bed

Landmark - Historical Bridges

Edge - Greenbelts

Districts - Functions

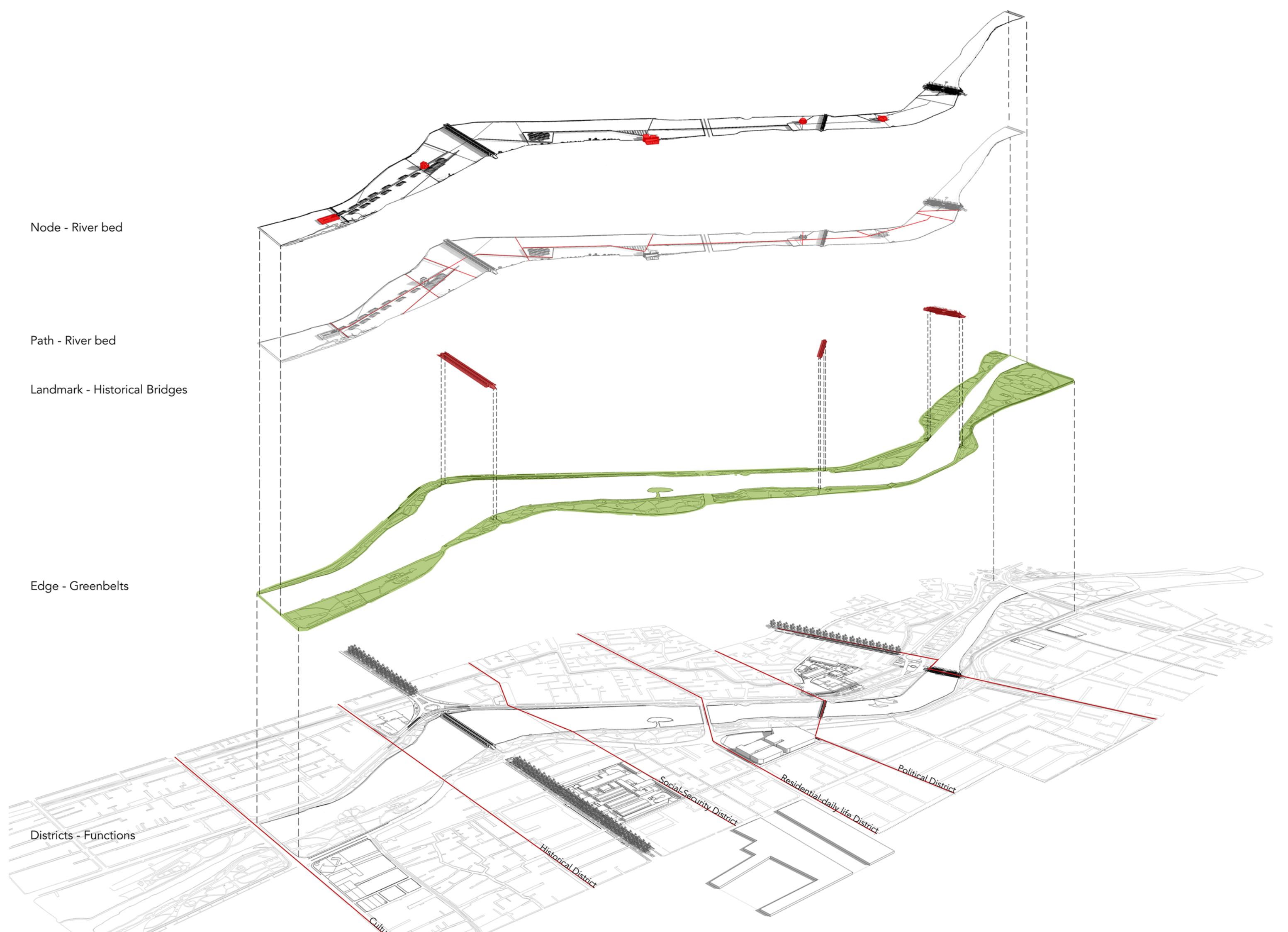



Different district activities





# Having a journey in The Riverbed

## Design



**Water gallery**  
The void of water





View to water gallery pavilion from surrounding park - dried riverbed





View to water gallery pavilion from surrounding park - existing water in river



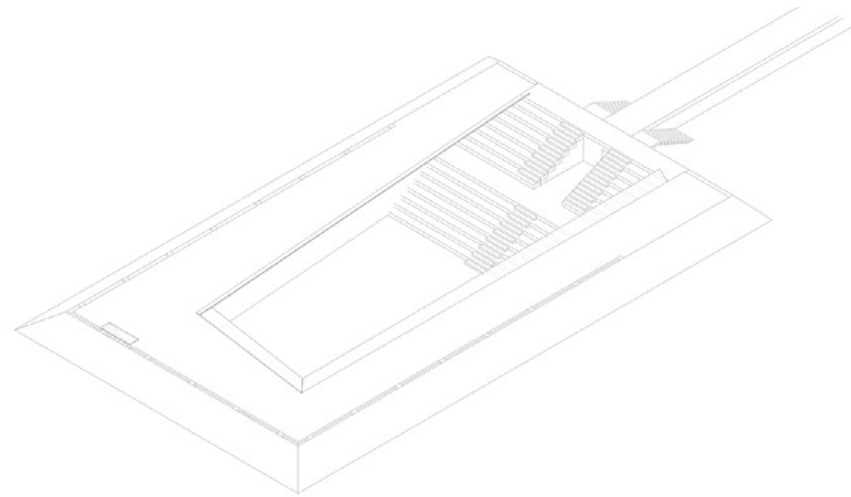

Water Gallery  
Void of Water

Historical  
references

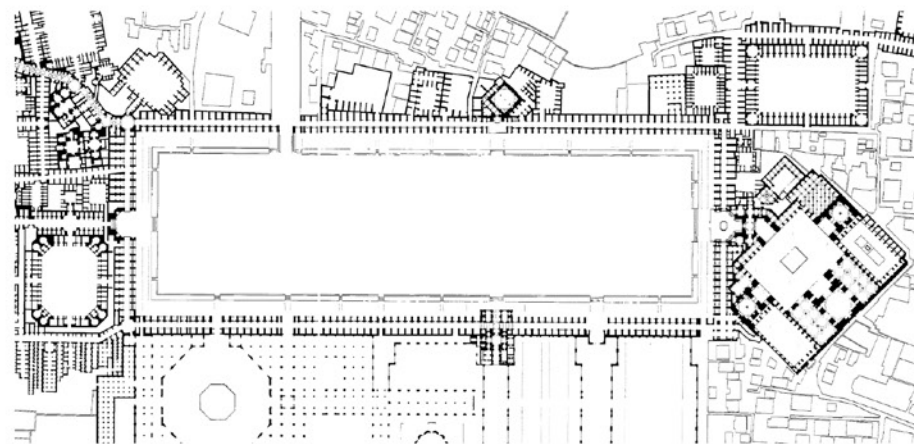

Naqshe jahan square

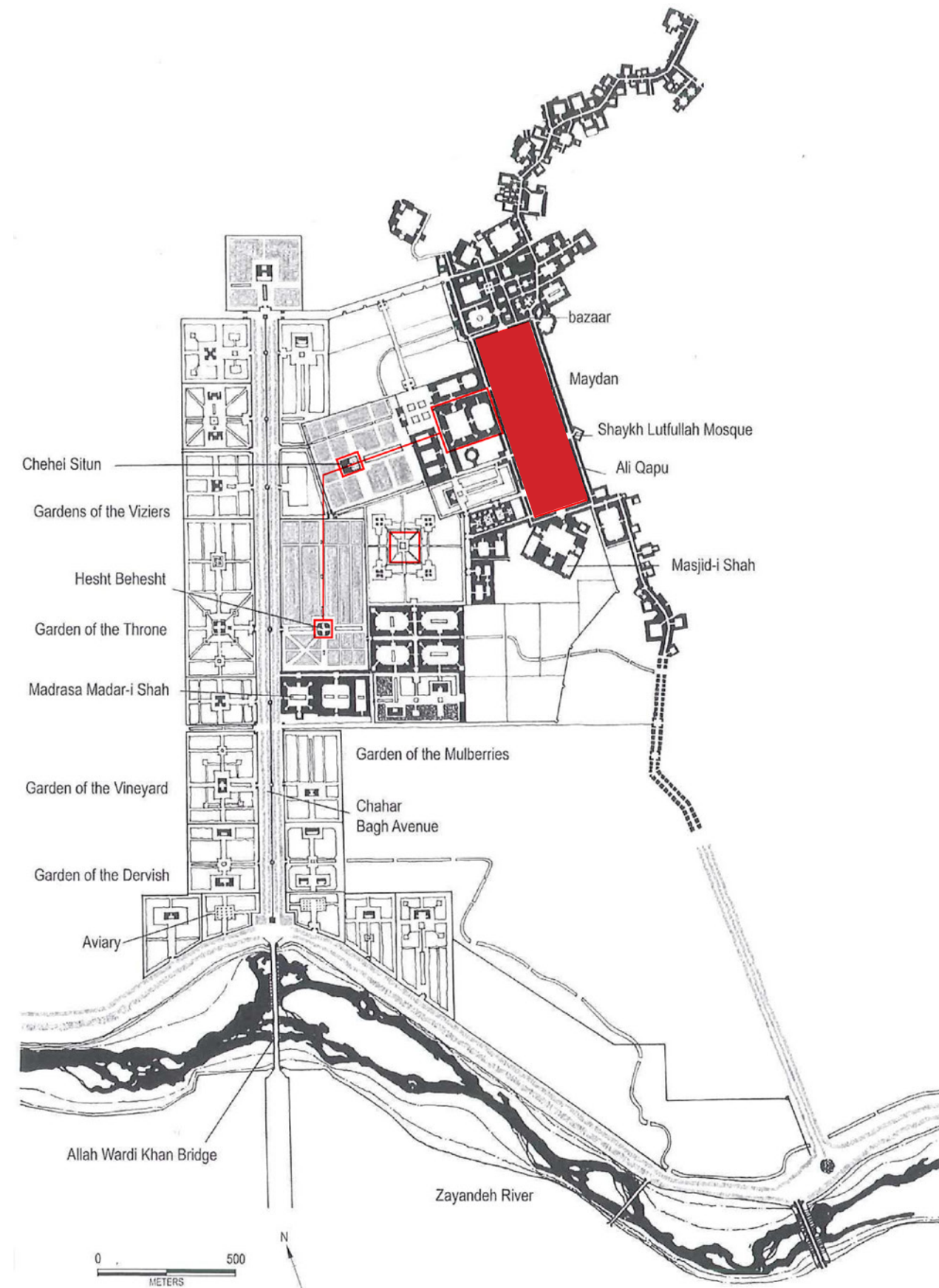



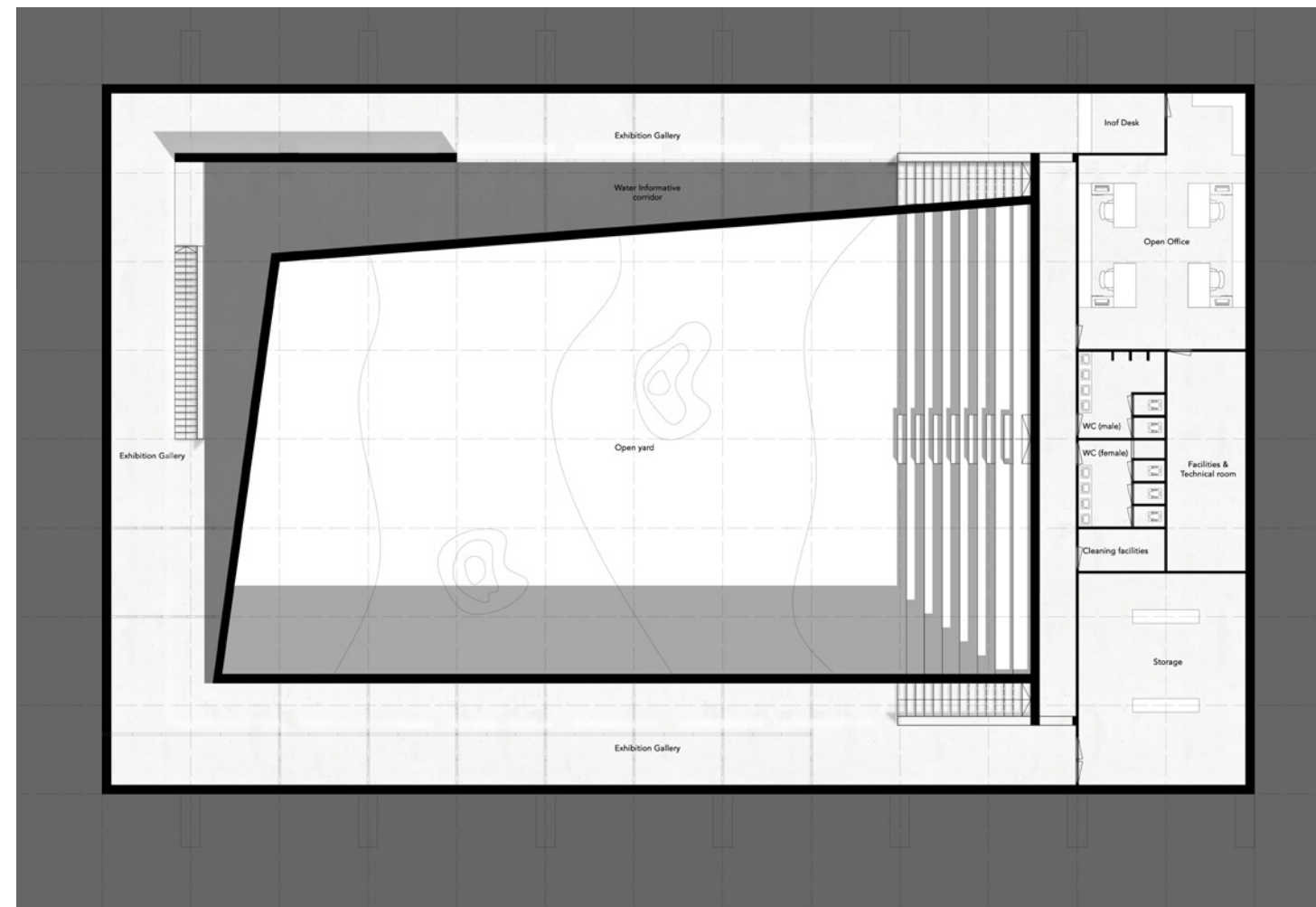

Underground plan

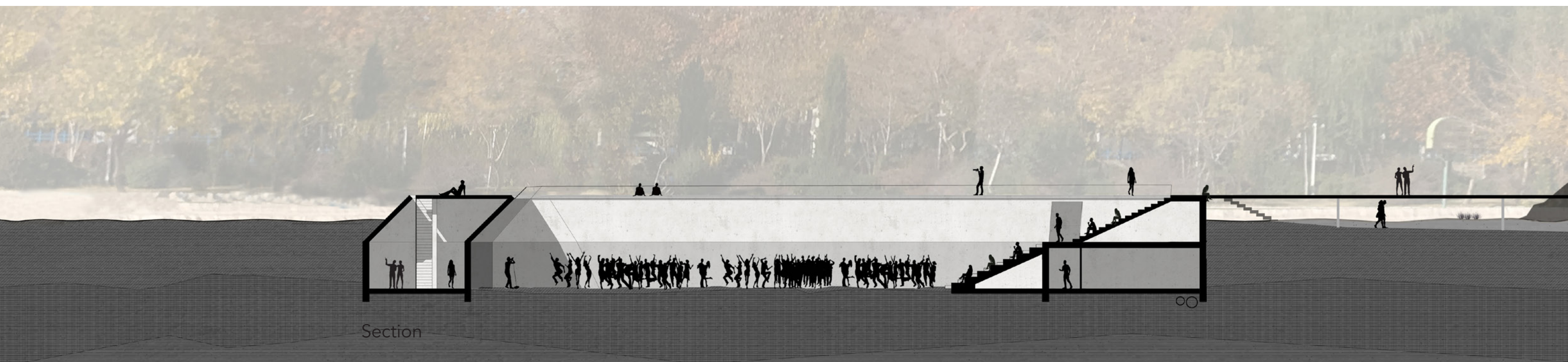





View to event sunk riverbed - a place for every cultural event





Interior of water gallery - a place for every cultural event



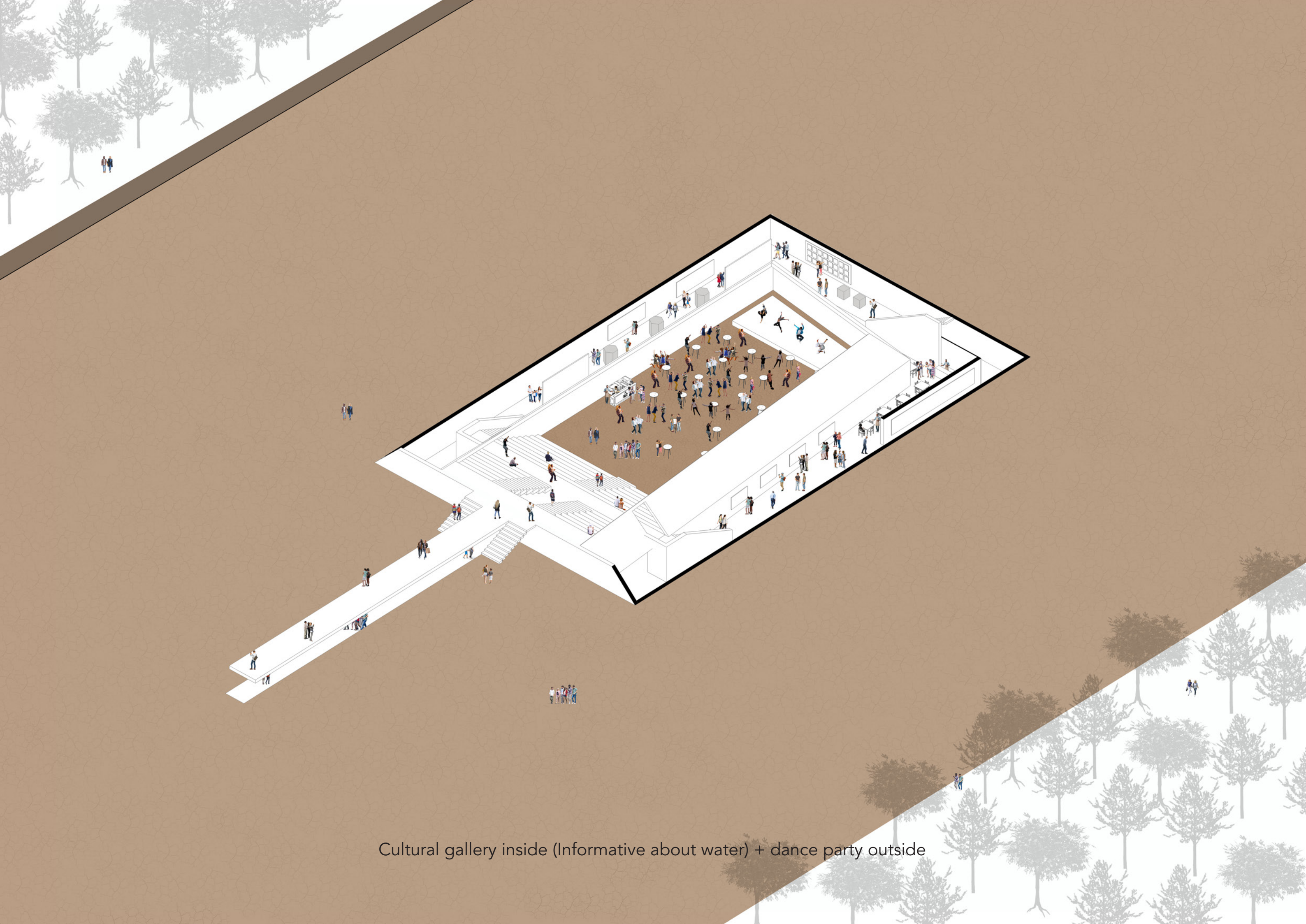

Cultural gallery inside (Informative about water) + dance party outside



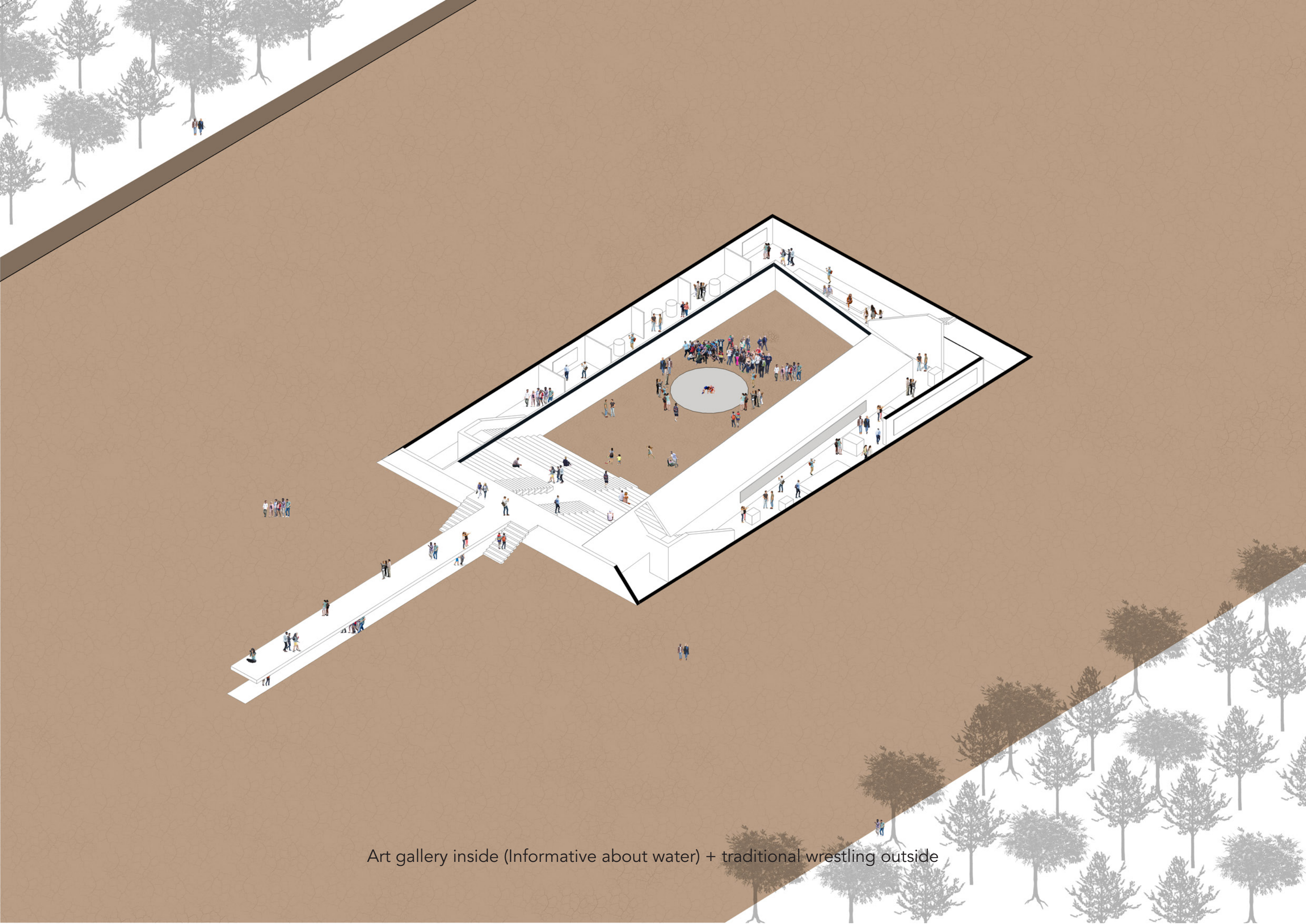

Art gallery inside (Informative about water) + traditional wrestling outside



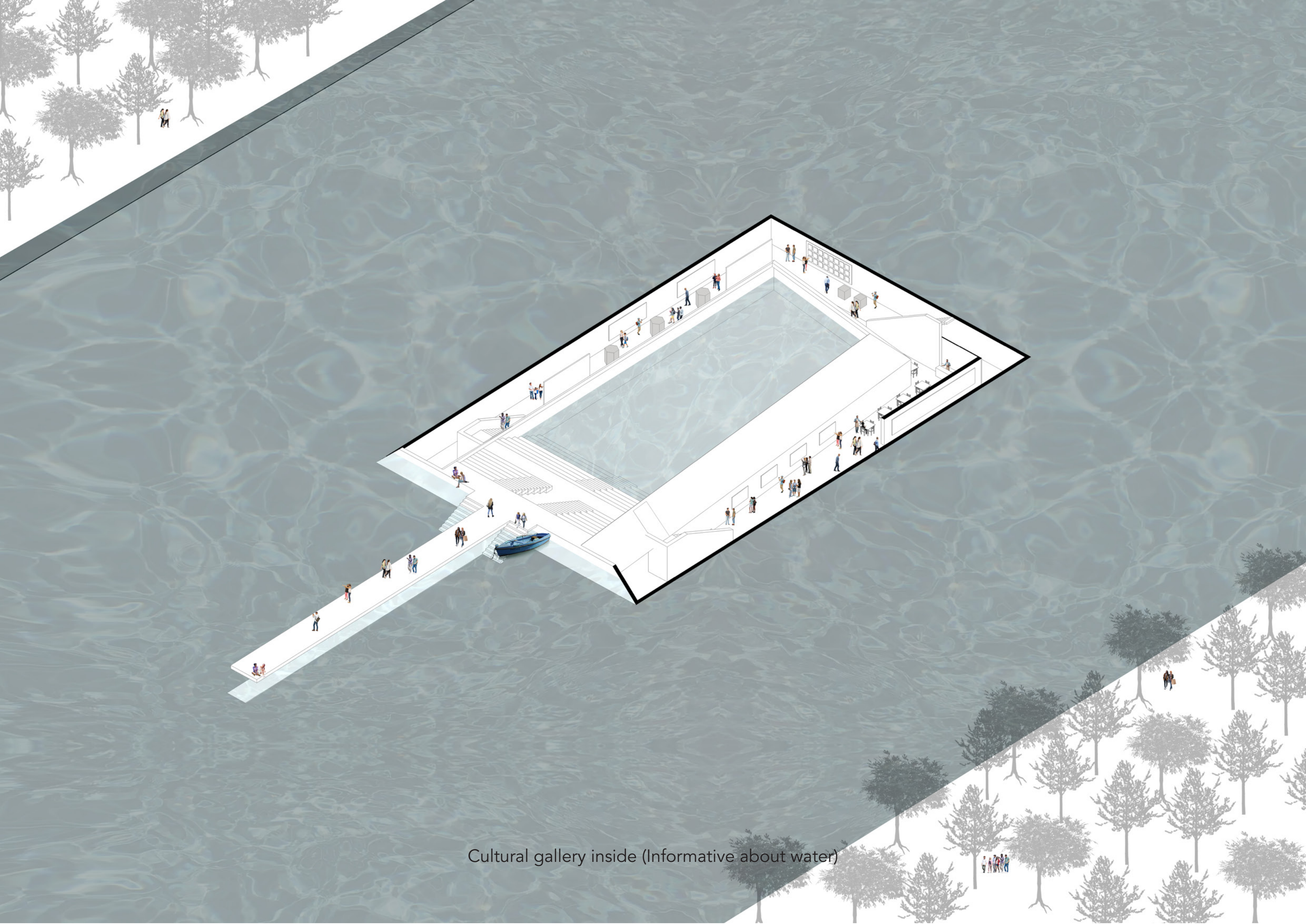

Cultural gallery inside (Informative about water)





View to the open corridor toward the next pavilion - formation of riverbed landscape





View from the bridge (roof of open corridor) - dried riverbed





View from the bridge (roof of open corridor) - Existing water in river



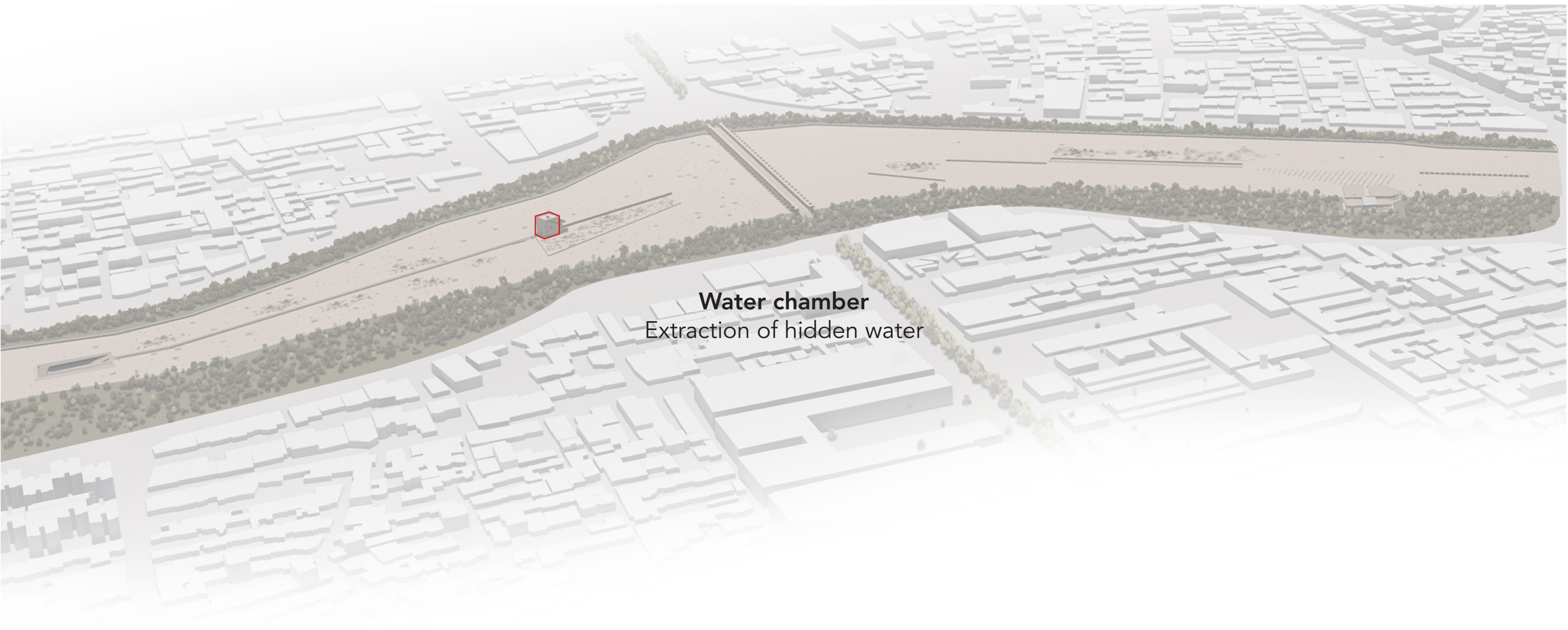

**Water chamber**  
Extraction of hidden water





View to the water chamber, its surrounding landscape transformation and reminder wall - dried riverbed





View to the water chamber, its surrounding landscape transformation and reminder wall - existing water in river



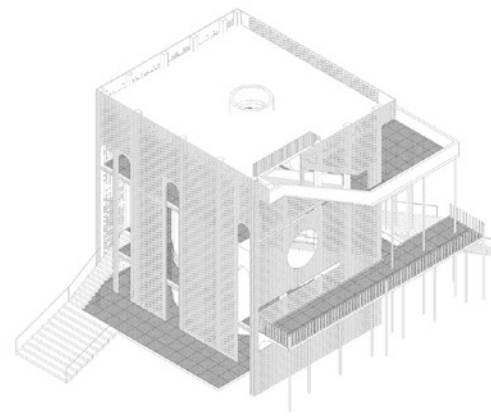

Water chamber  
Extraction of hidden water

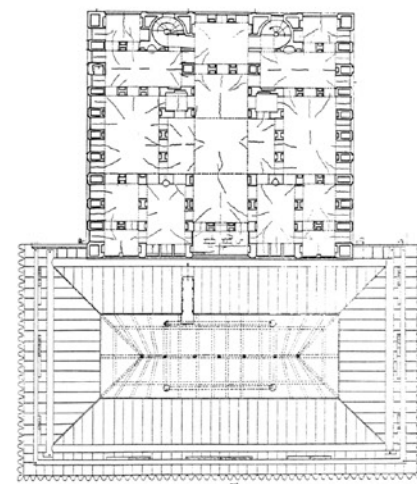
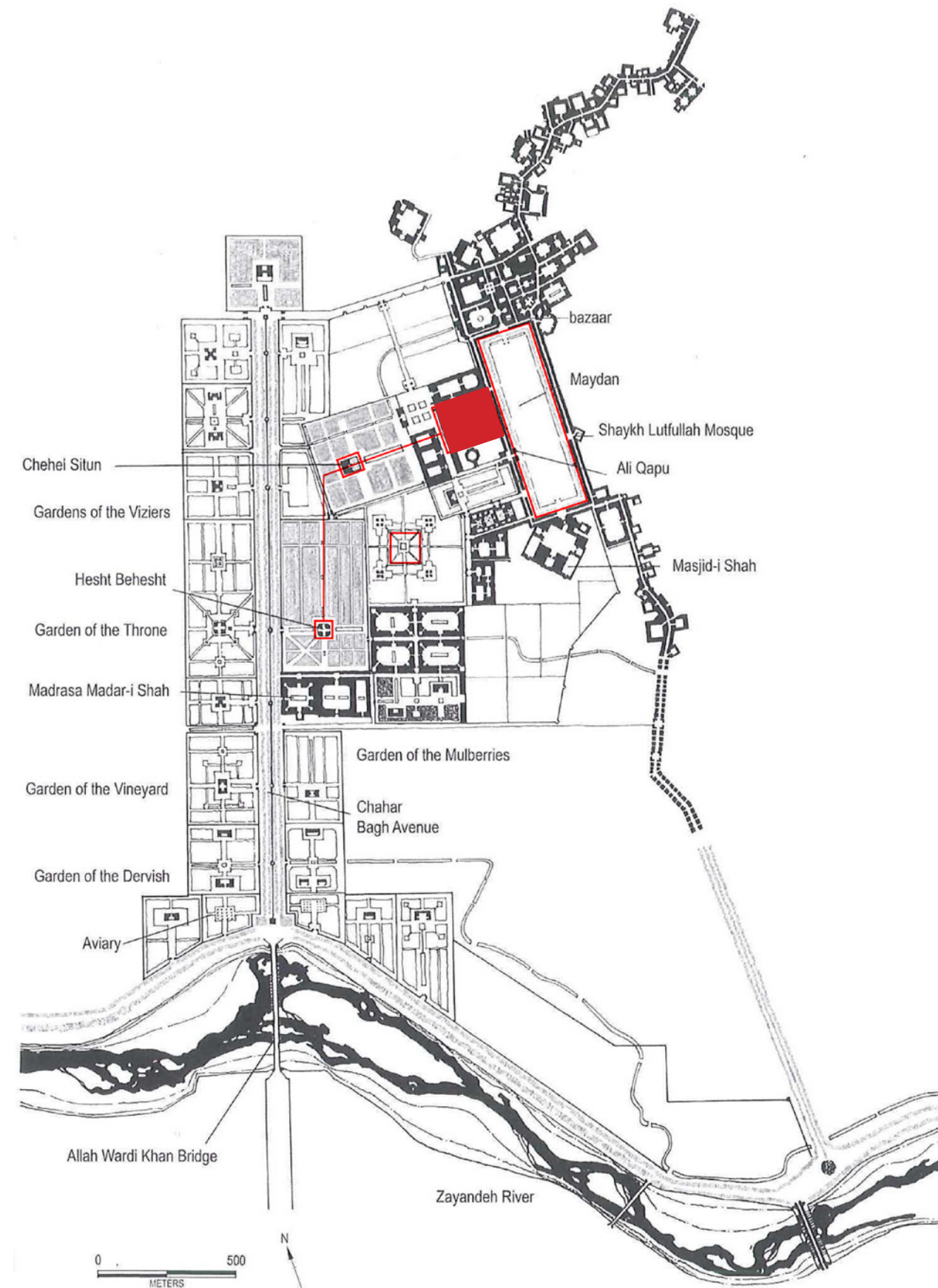
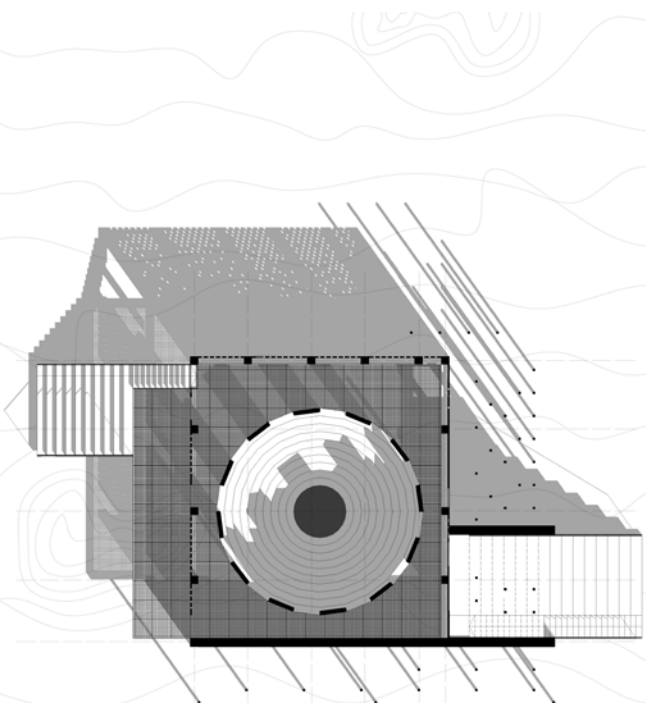

Fig. 1 - Ali Qapu. Plan du dernier étage. Echelle 1/200

Ali Qapu palace







Ground floor plan

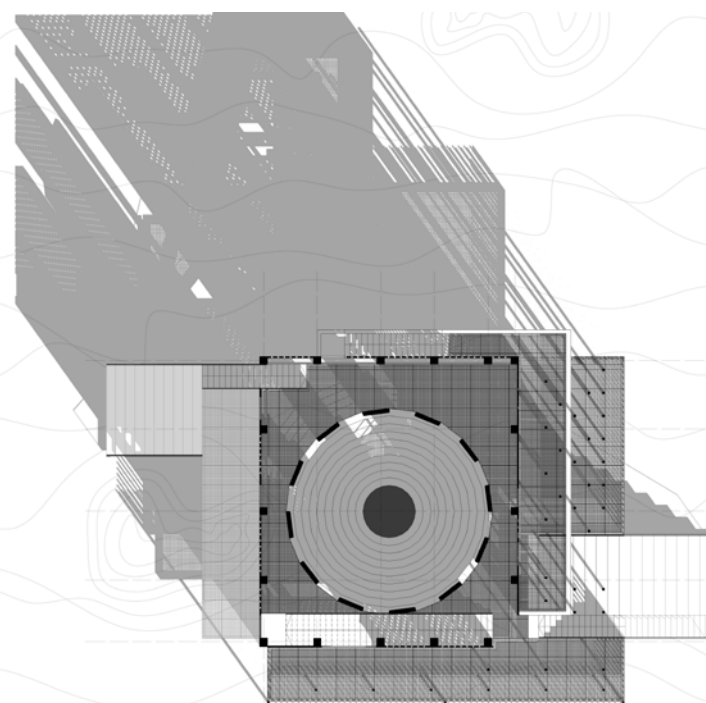

First floor plan

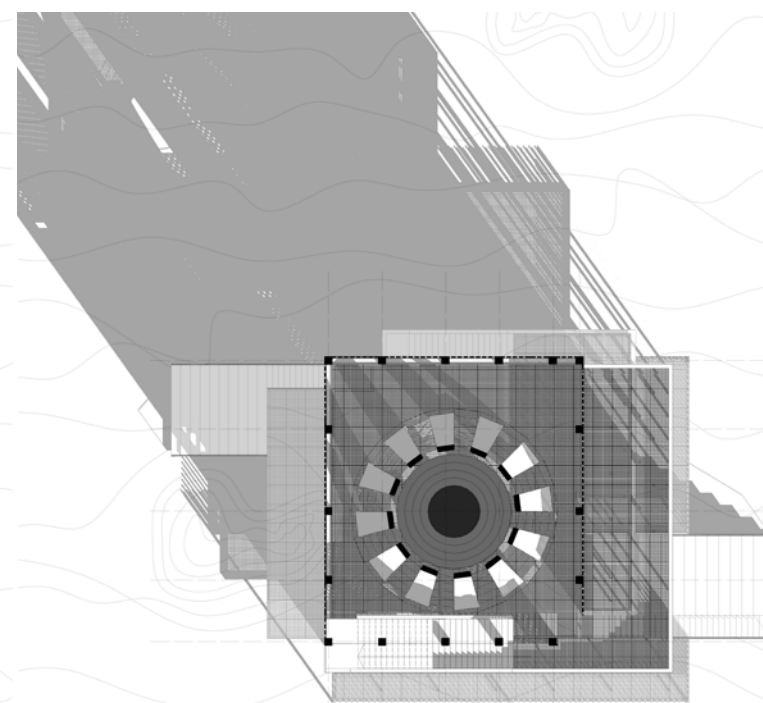

Second floor plan

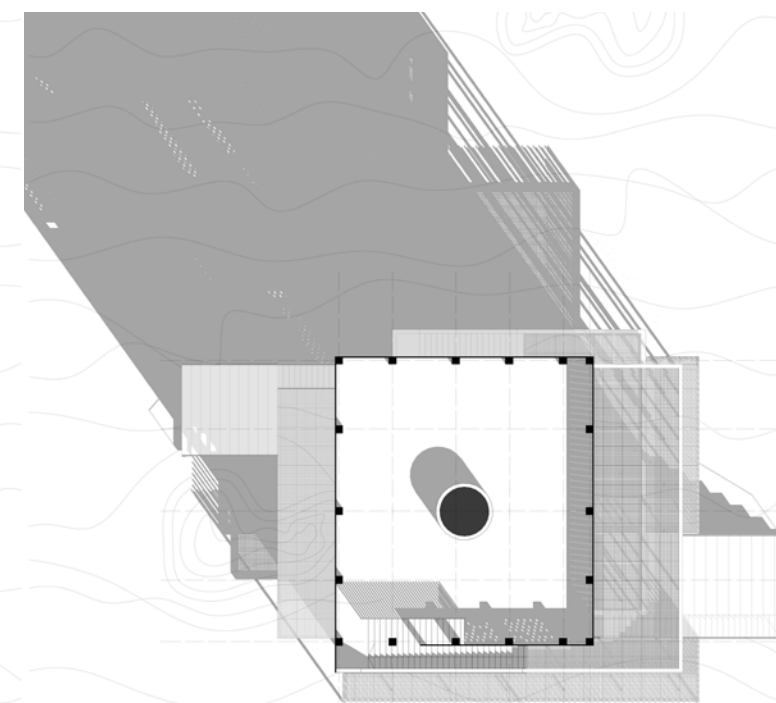

Roof plan

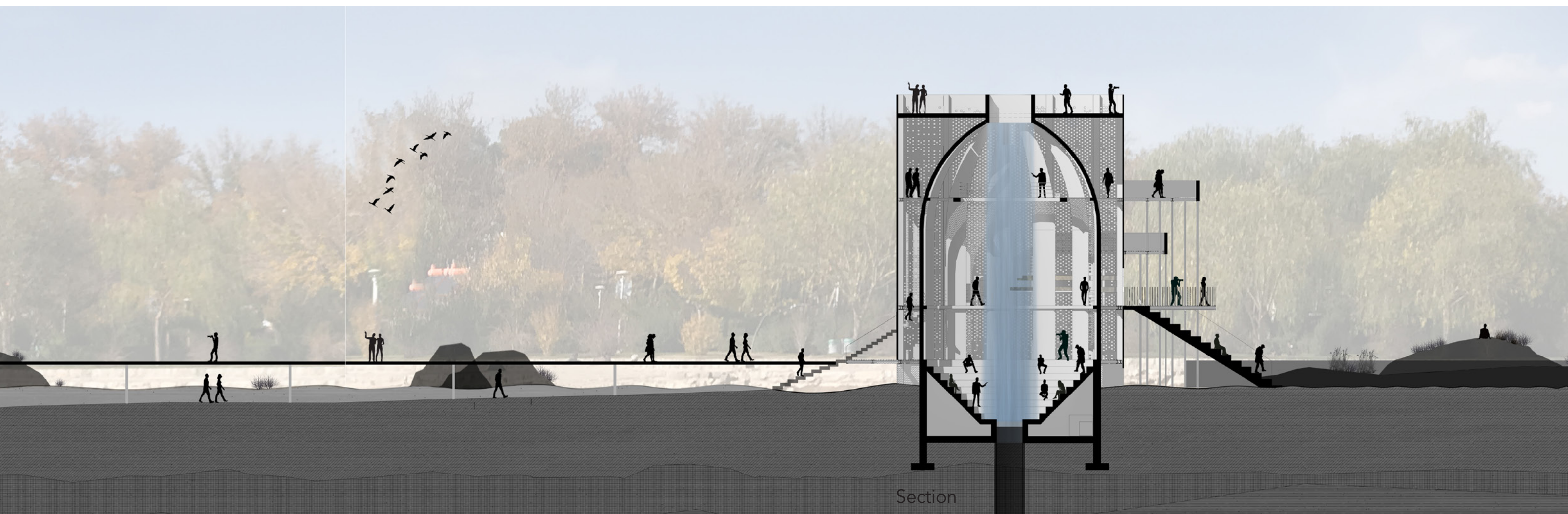

Section



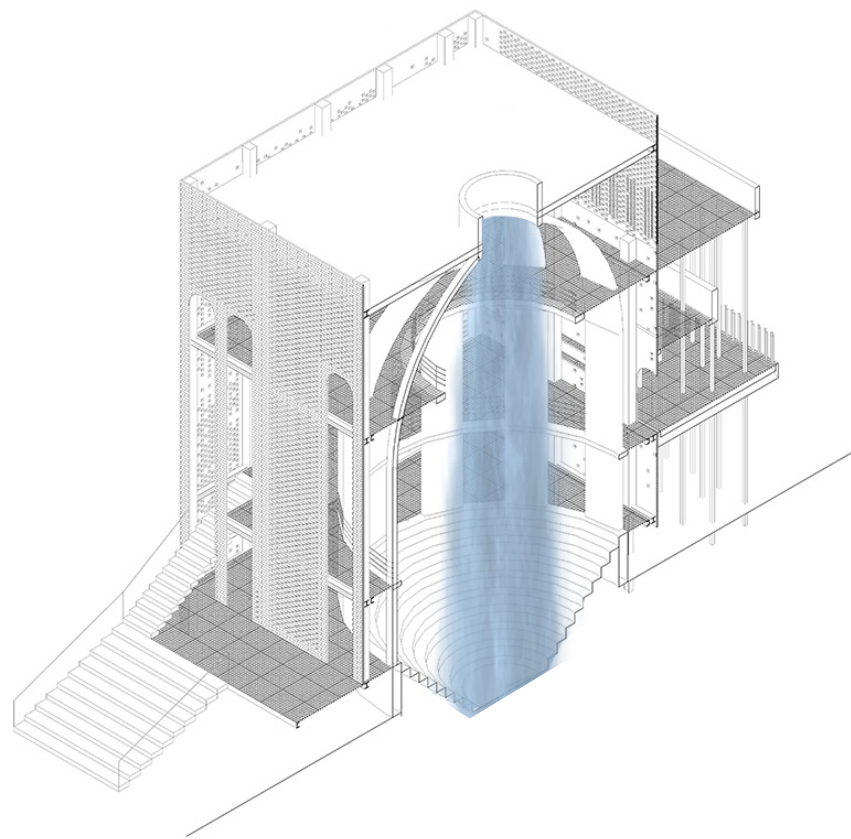

Water chamber exploded axonometric view showing user and water circulation

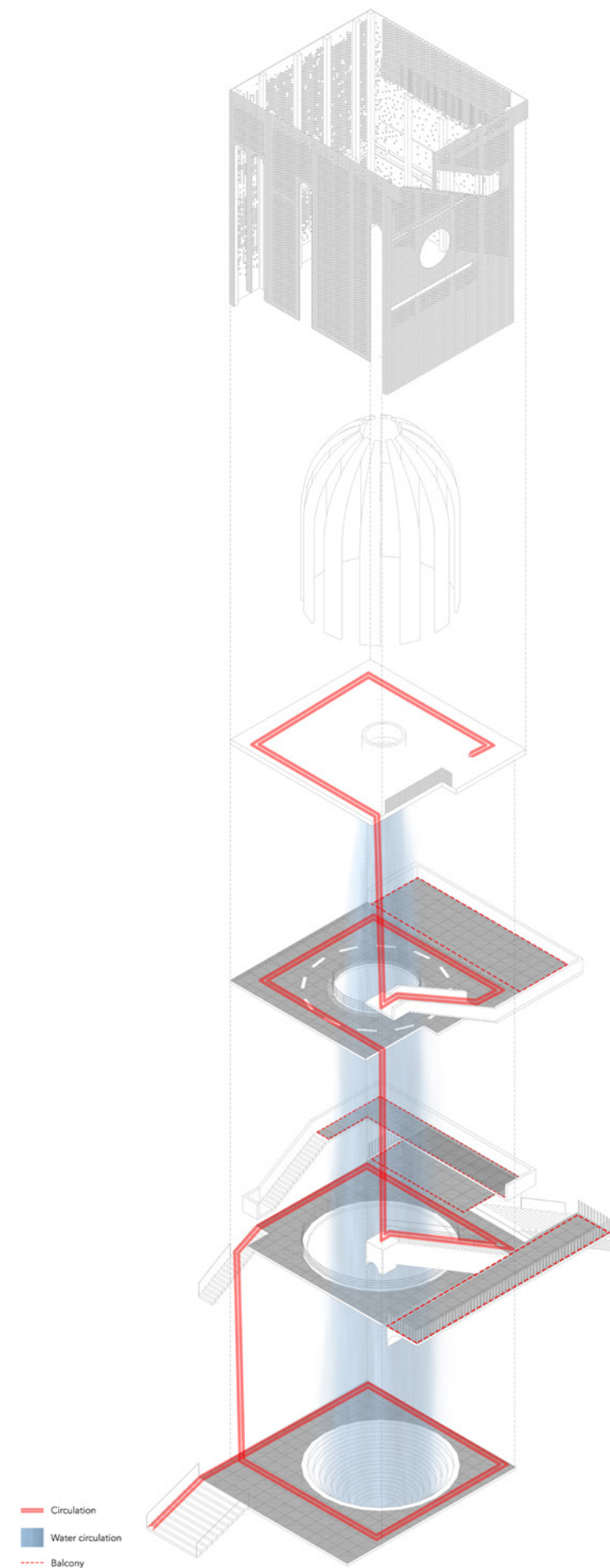





Interior view of water chamber with waterfall in middle





View to the water chamber, its surrounding landscape transformation and desert type vegetation





View to riverbed landscape transformation (temporary) and reminder wall - toward the historical bridge



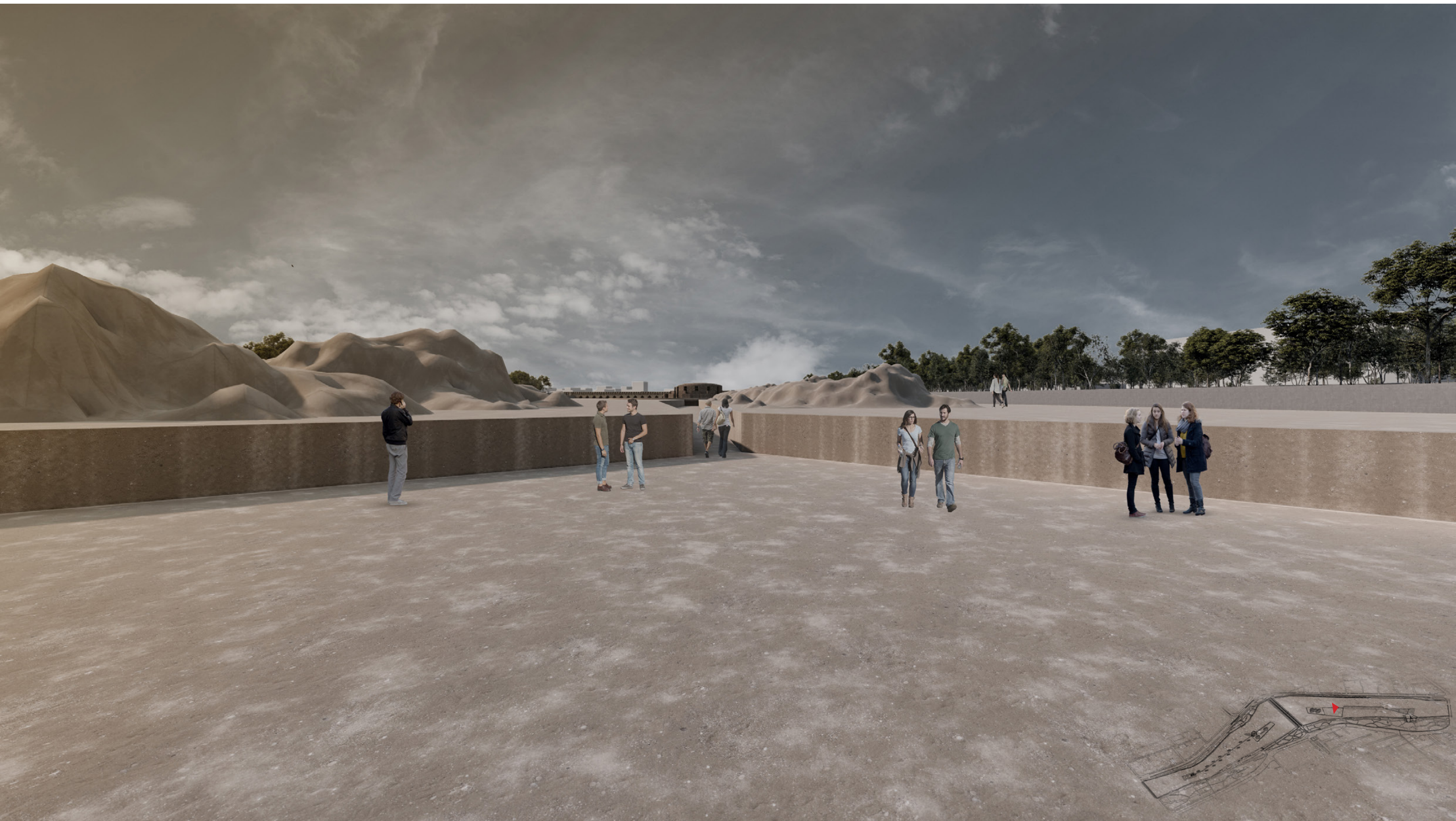

View to riverbed landscape transformation (temporary)



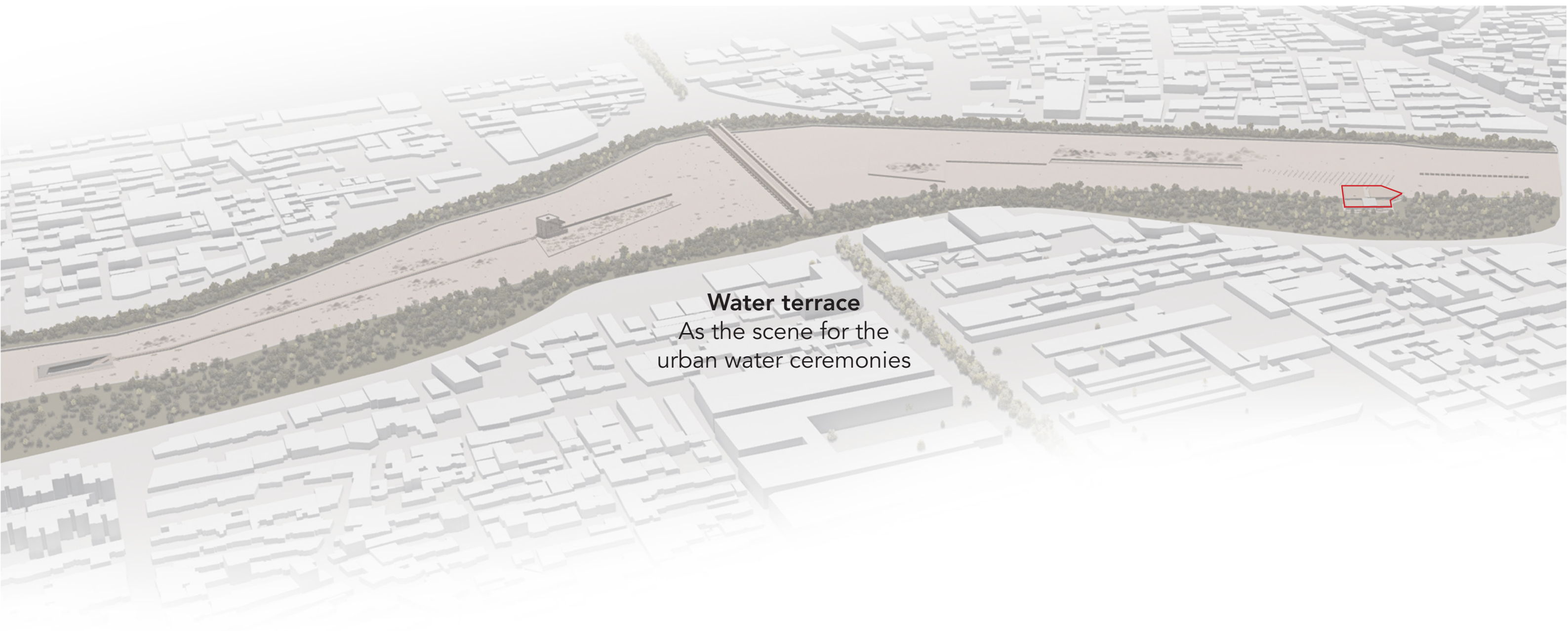

**Water terrace**  
As the scene for the  
urban water ceremonies





View to water terrace - dried riverbed





View to water terrace - existing of water in river



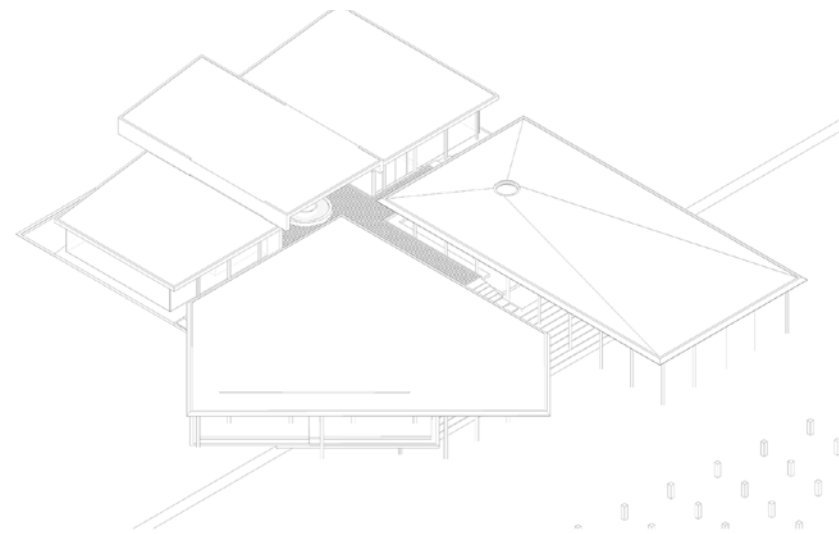

Water terrace  
As the scene for urban water ceremonies

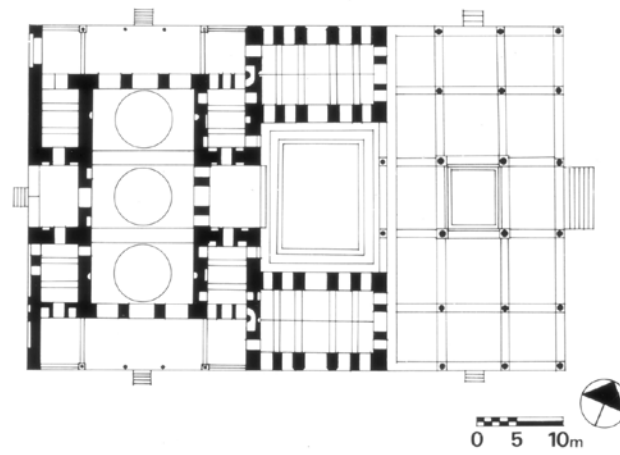

Chehel Sotoun palace

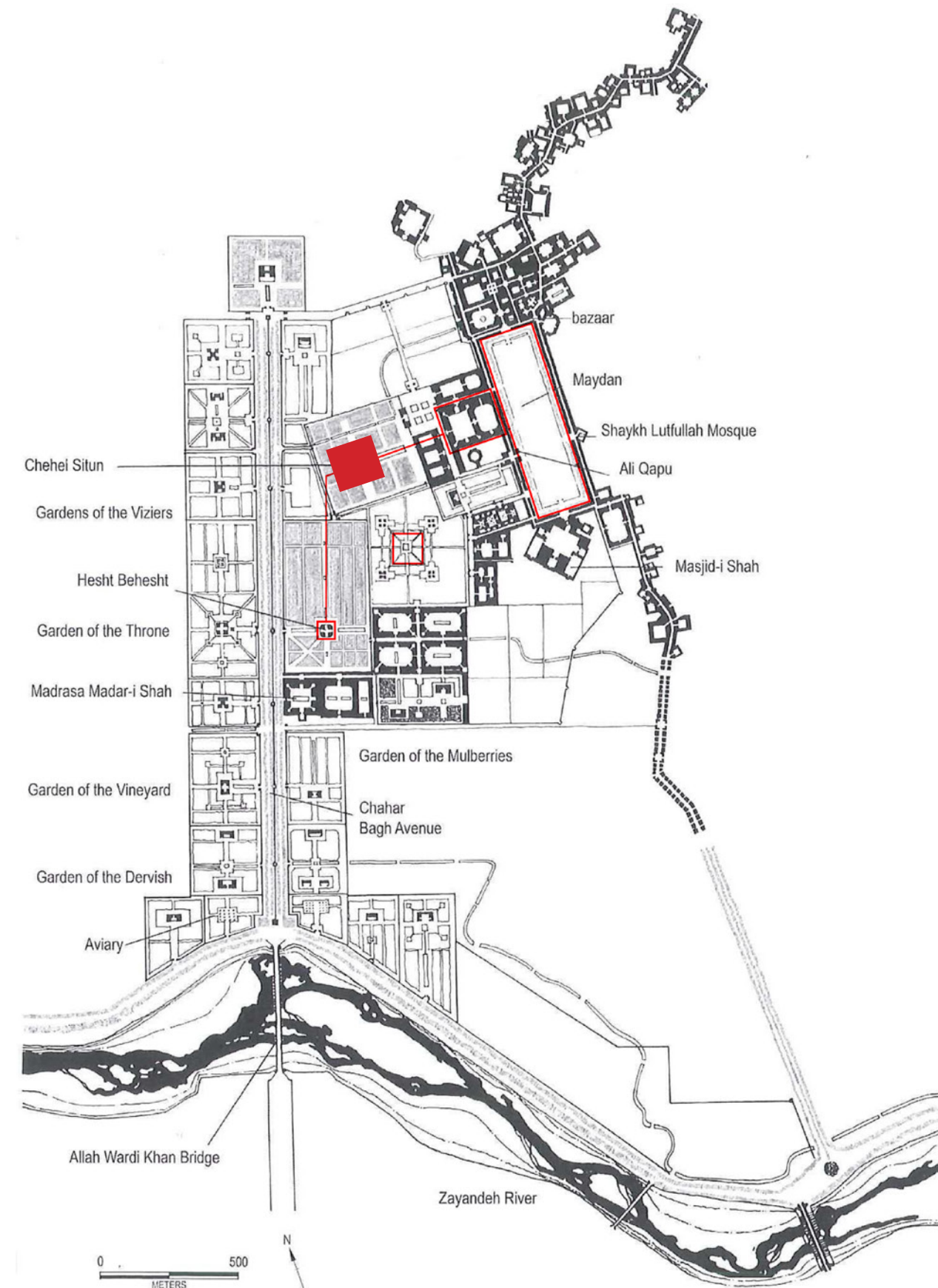



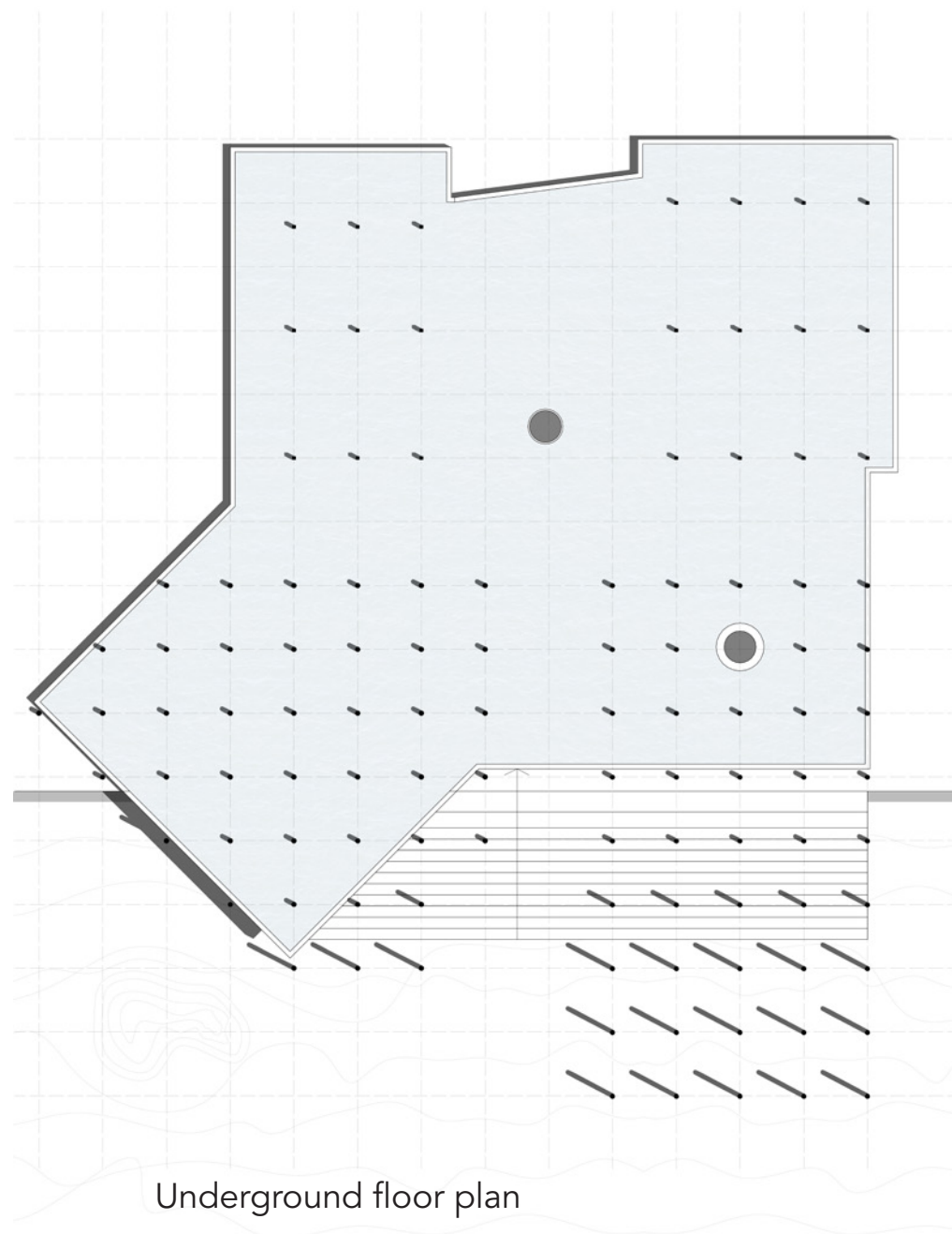

Underground floor plan

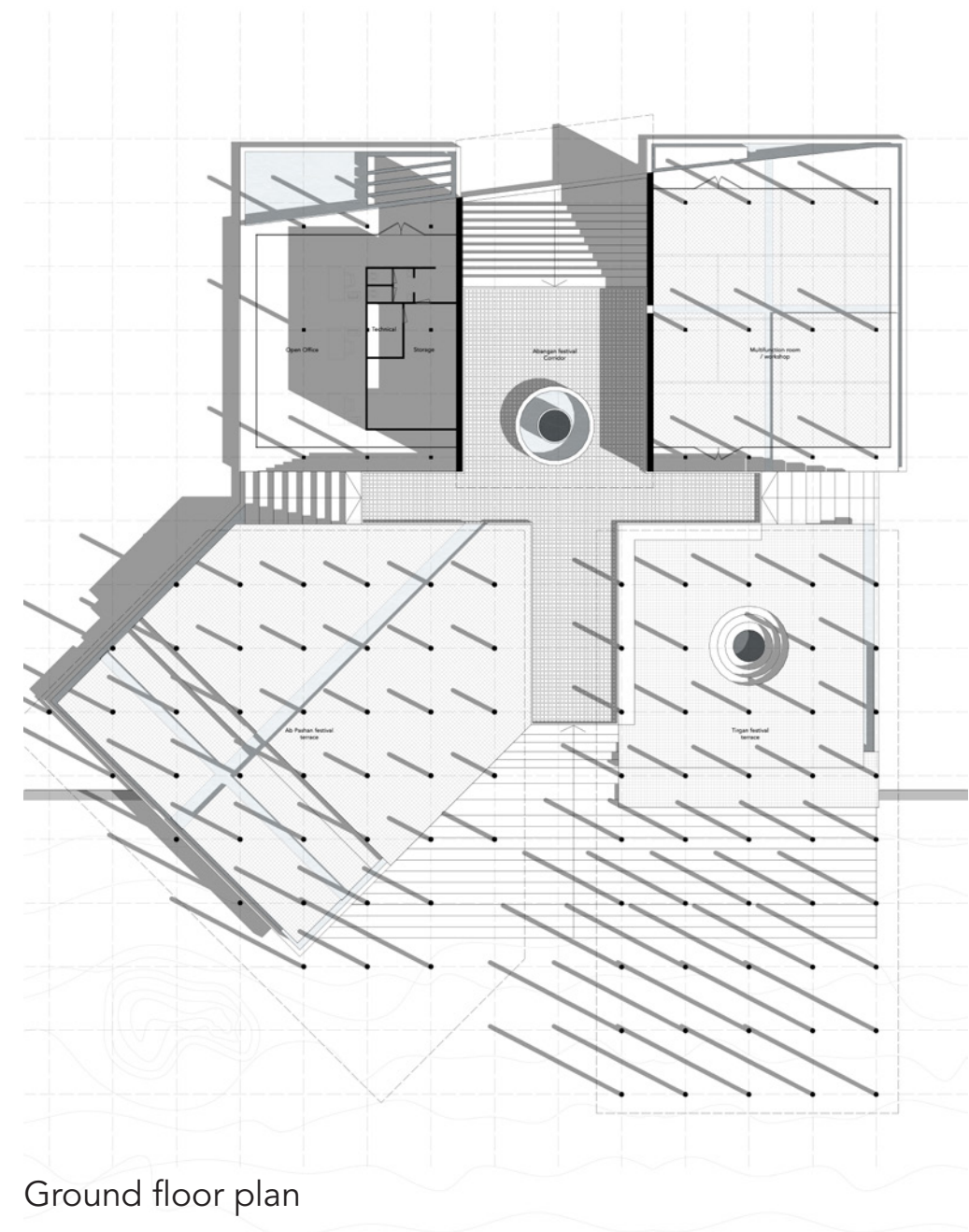

Ground floor plan

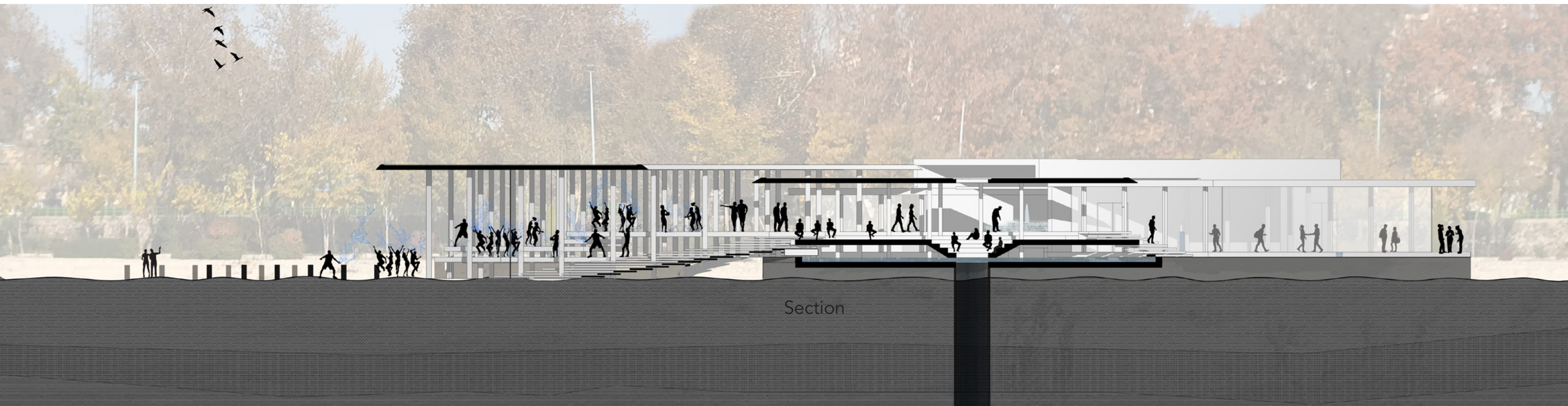

Section



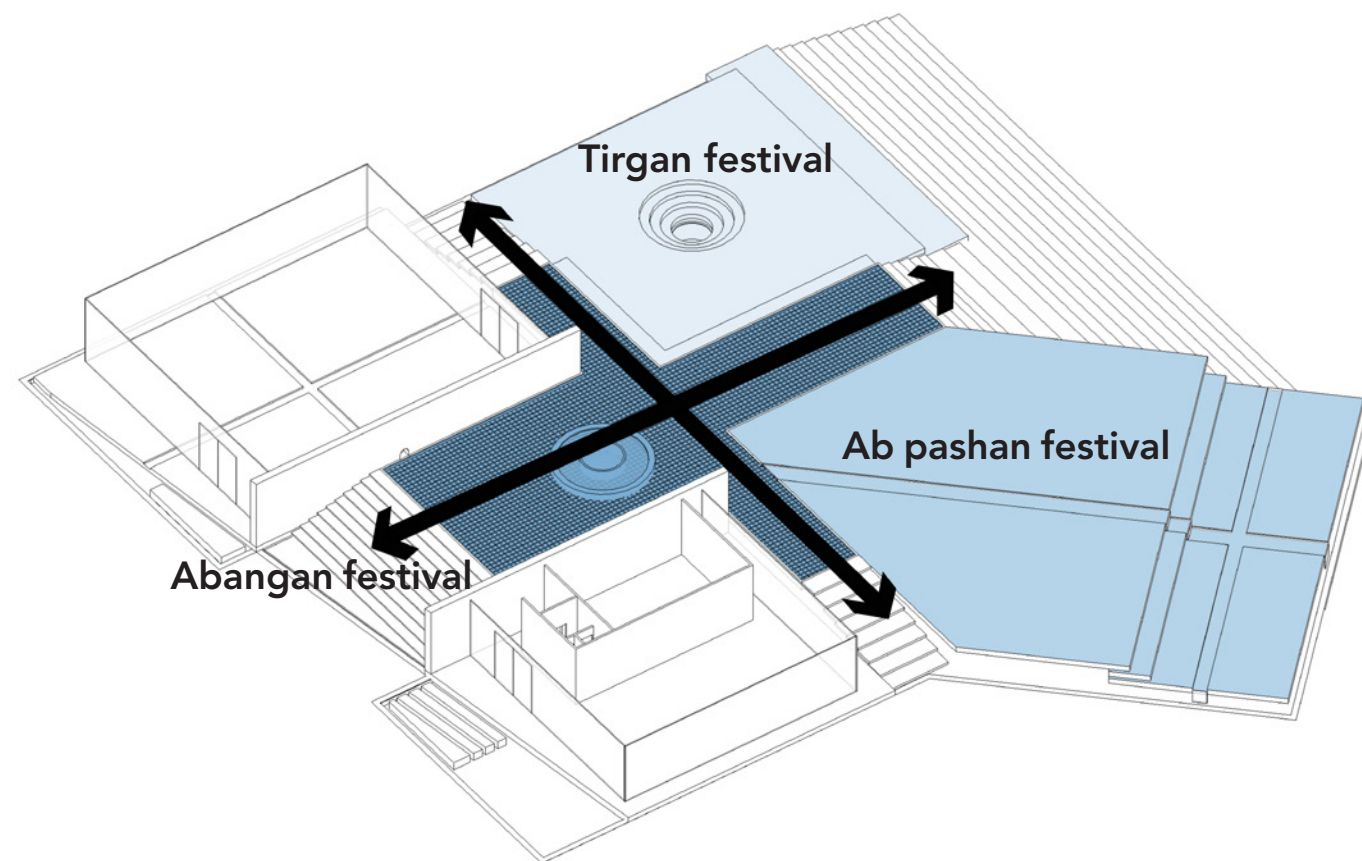

- Abangah festival
- Ab pashan festival
- Tirgan festival
- + plan circulation

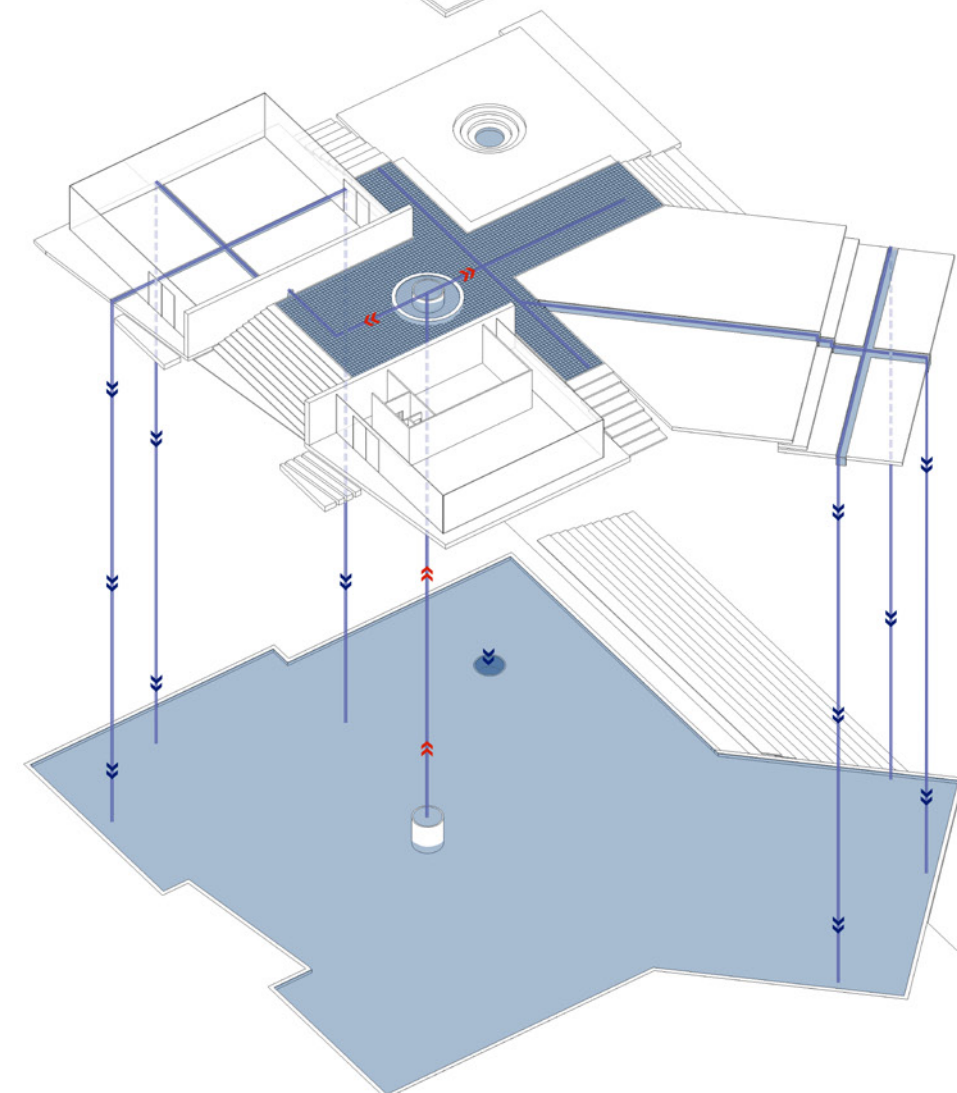
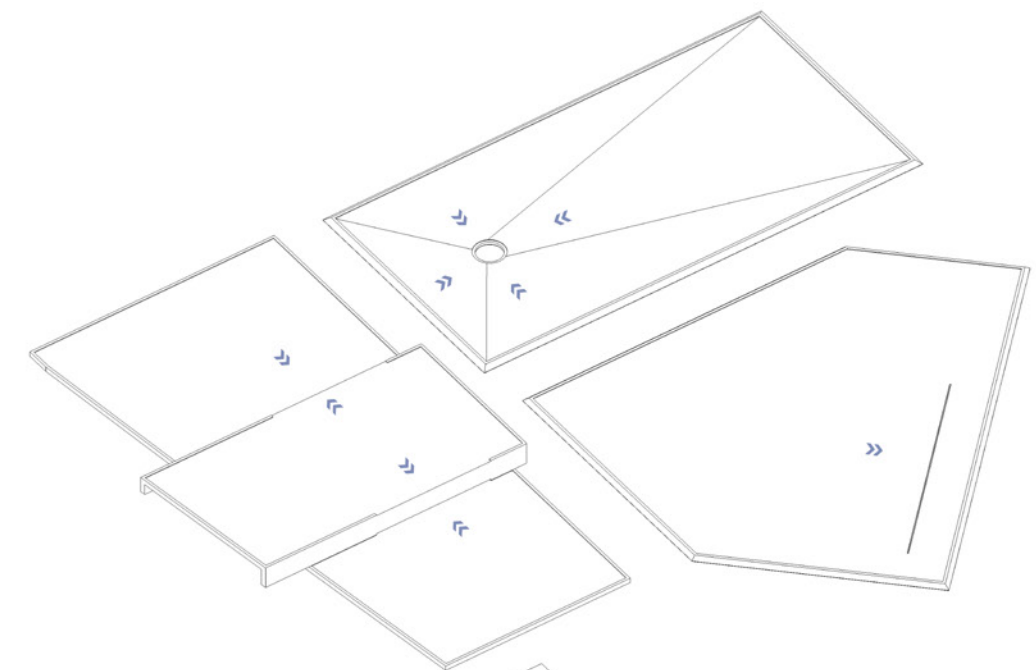

Definition of space according to different traditional water festivals

Water circulation



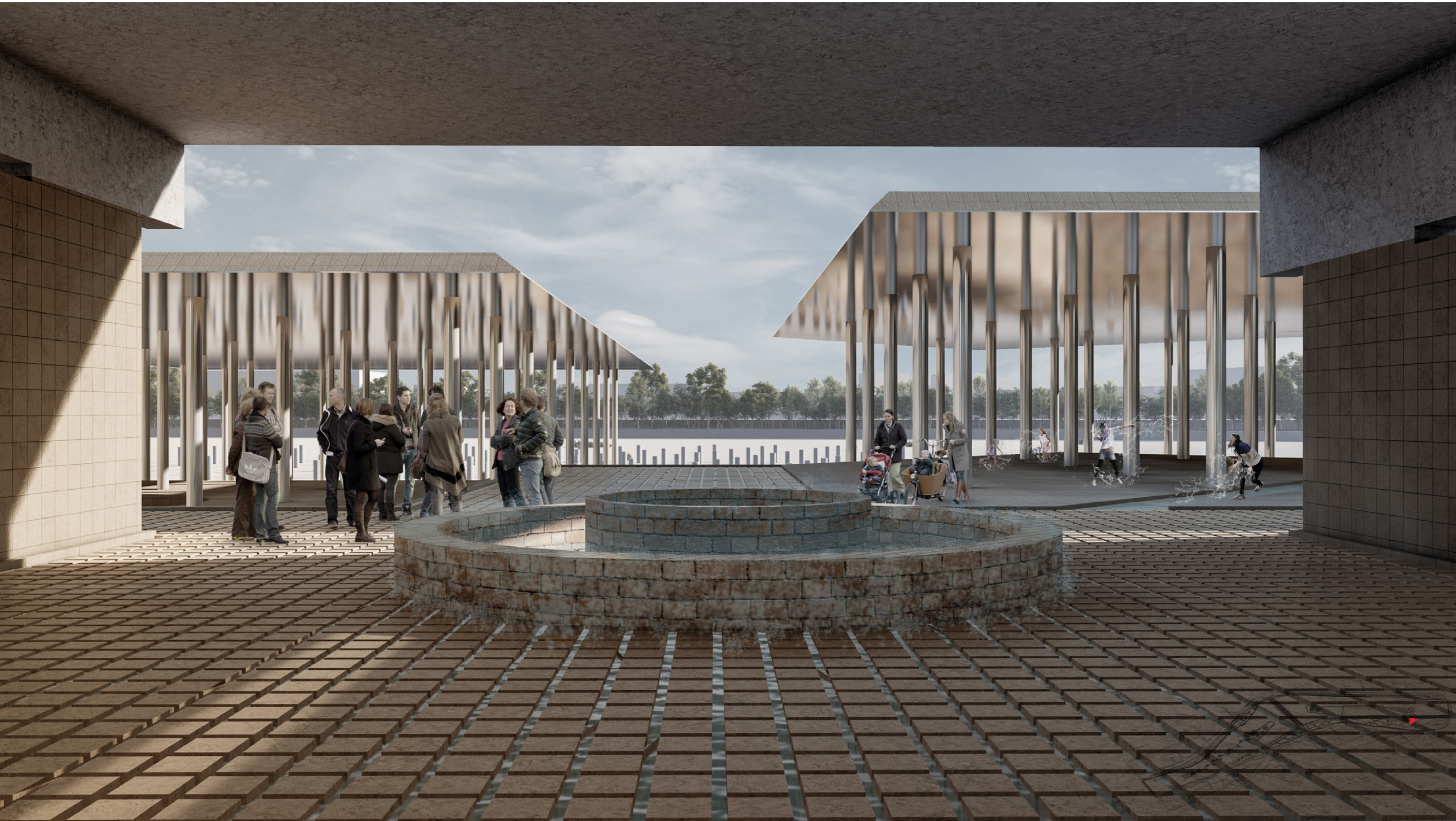

Interior view from water terrace



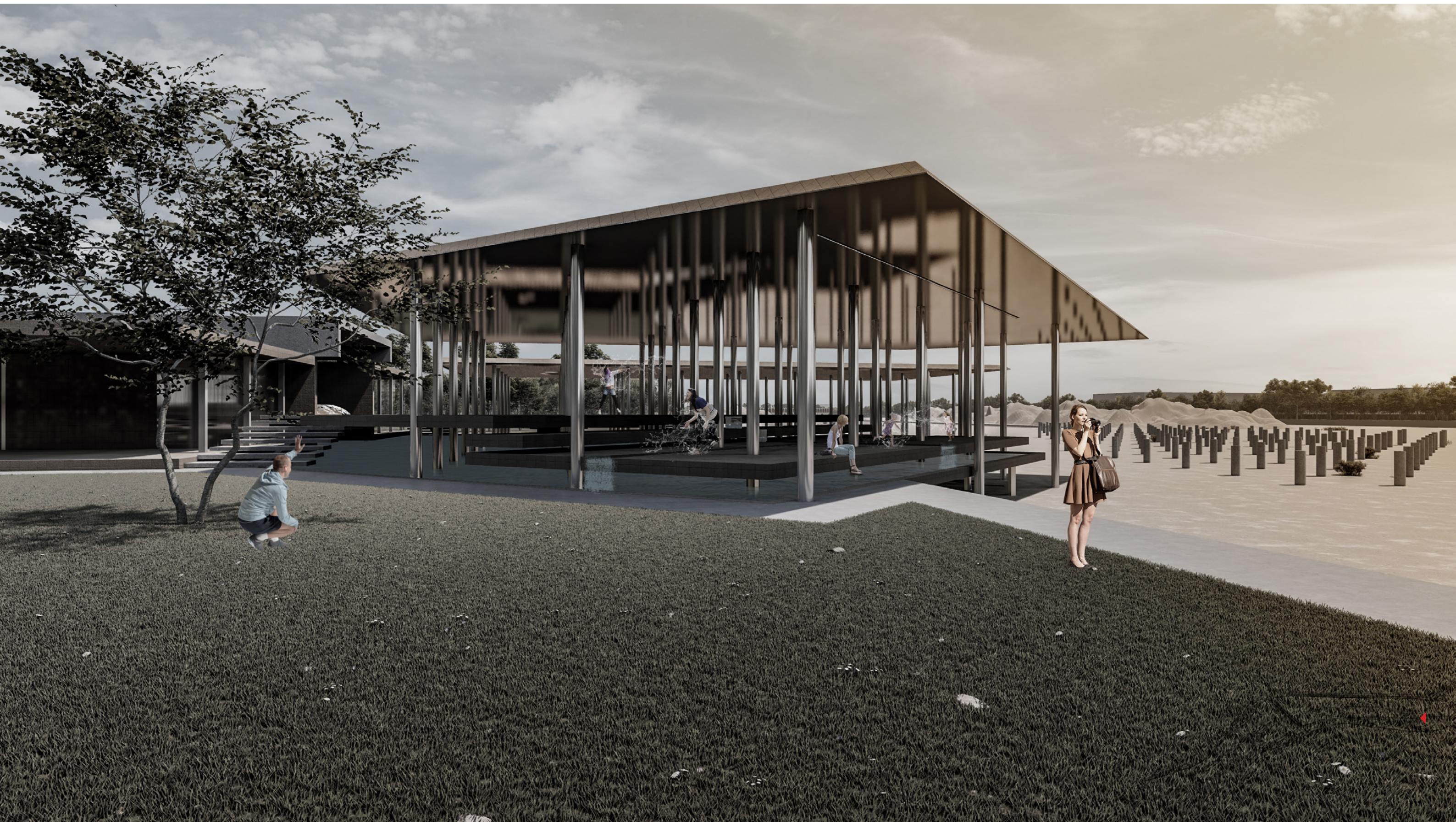

View to water terrace from surrounding park



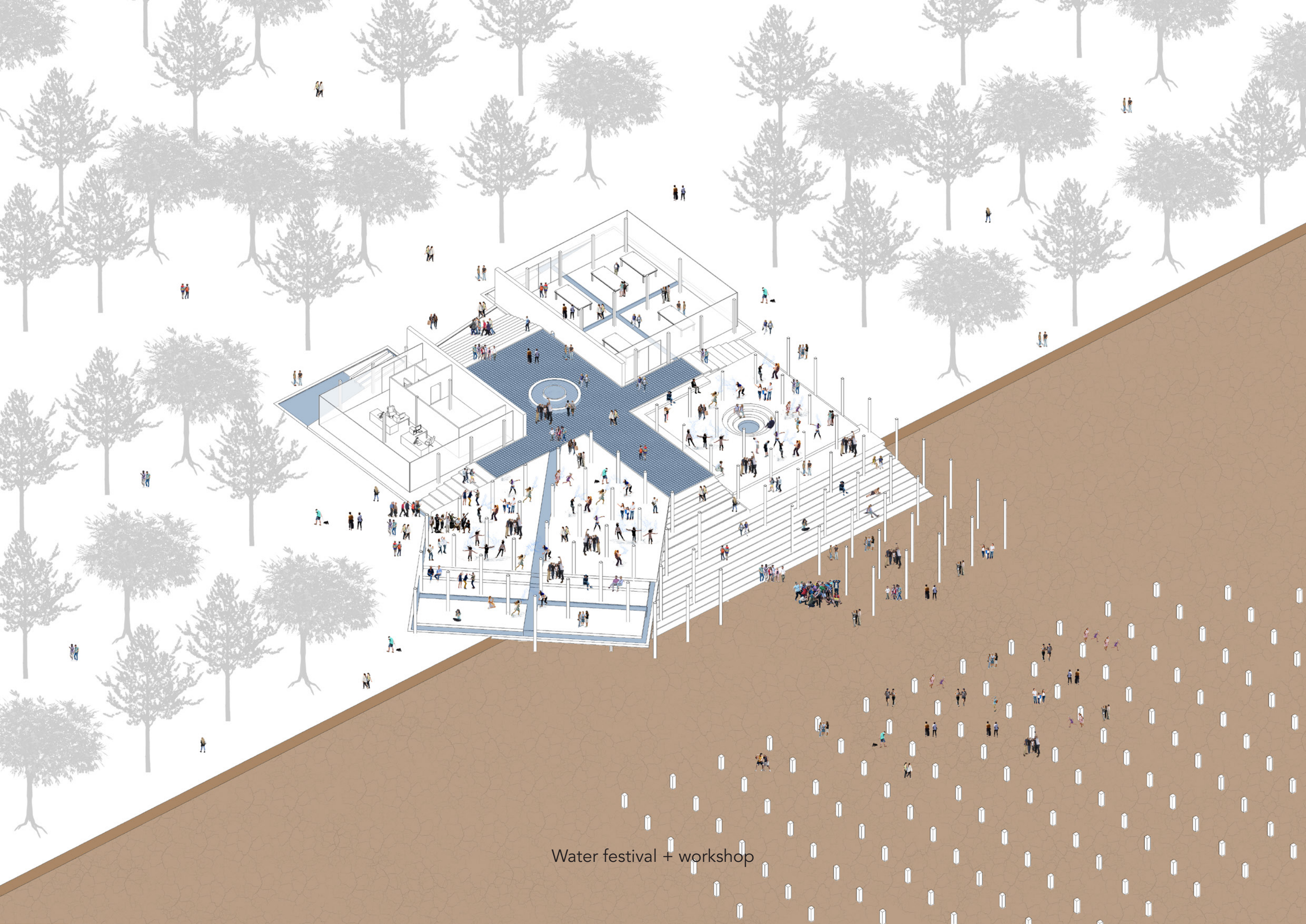

Water festival + workshop



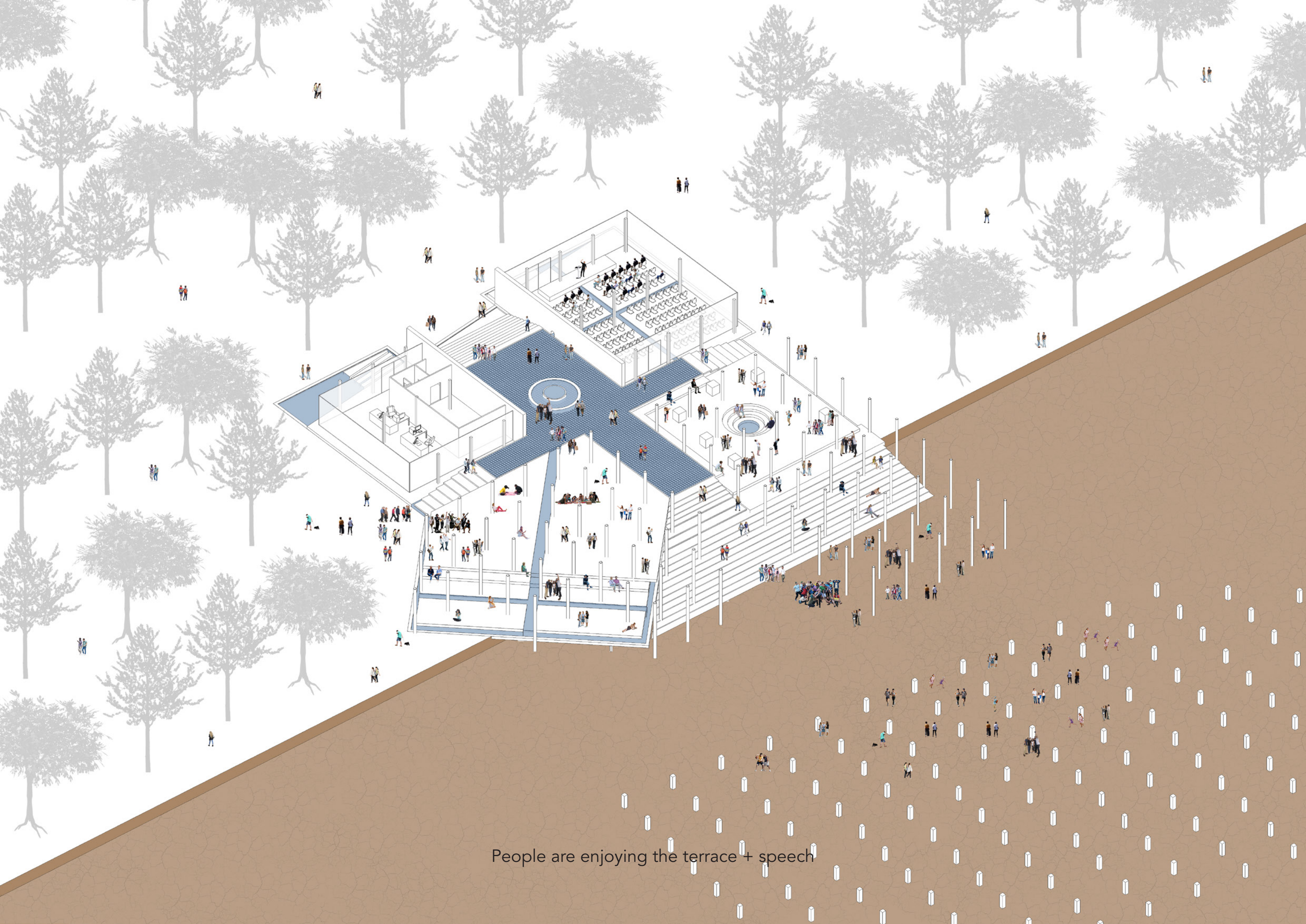

People are enjoying the terrace + speech



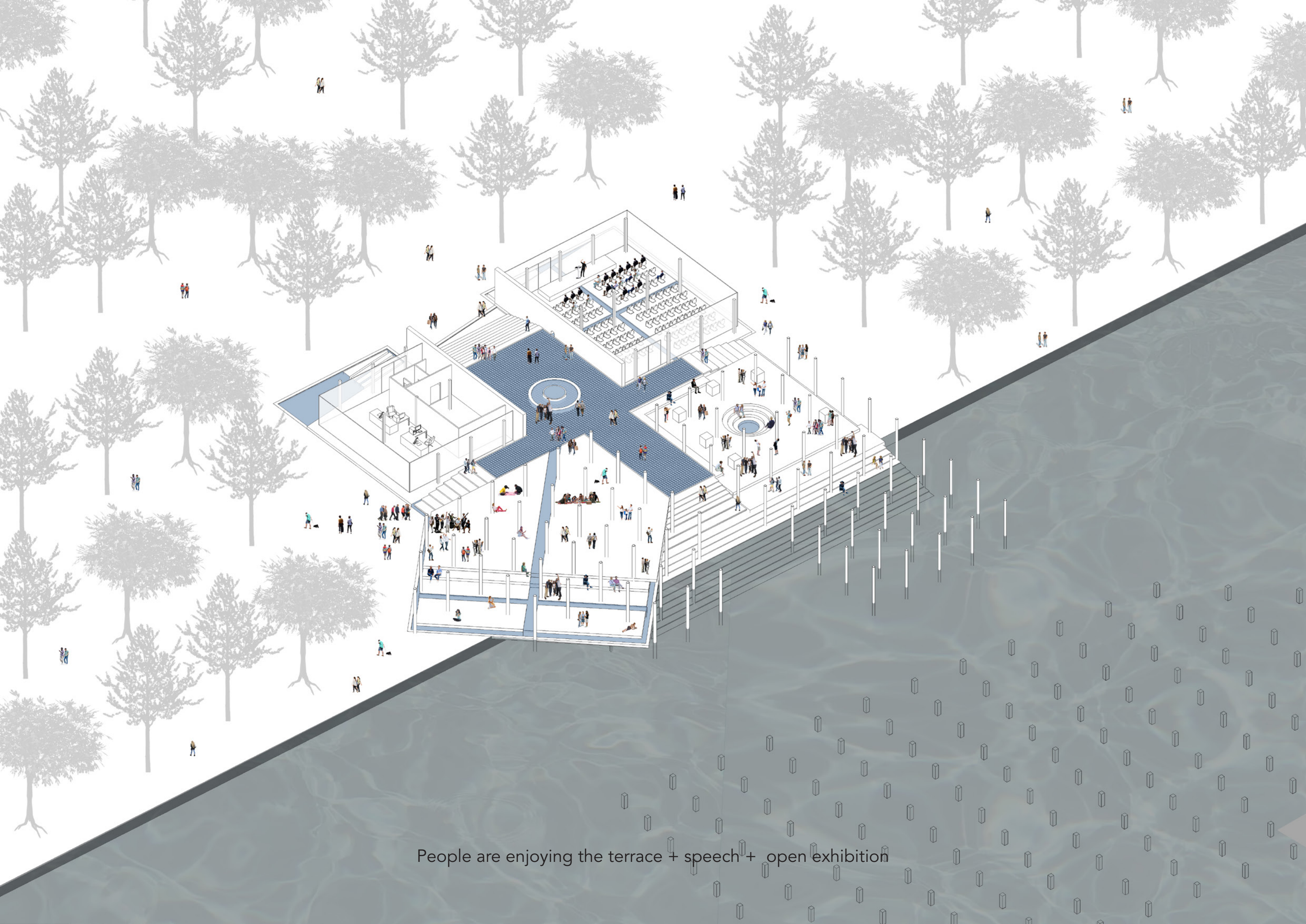

People are enjoying the terrace + speech + open exhibition



# Materialization and technical Principle

## Design



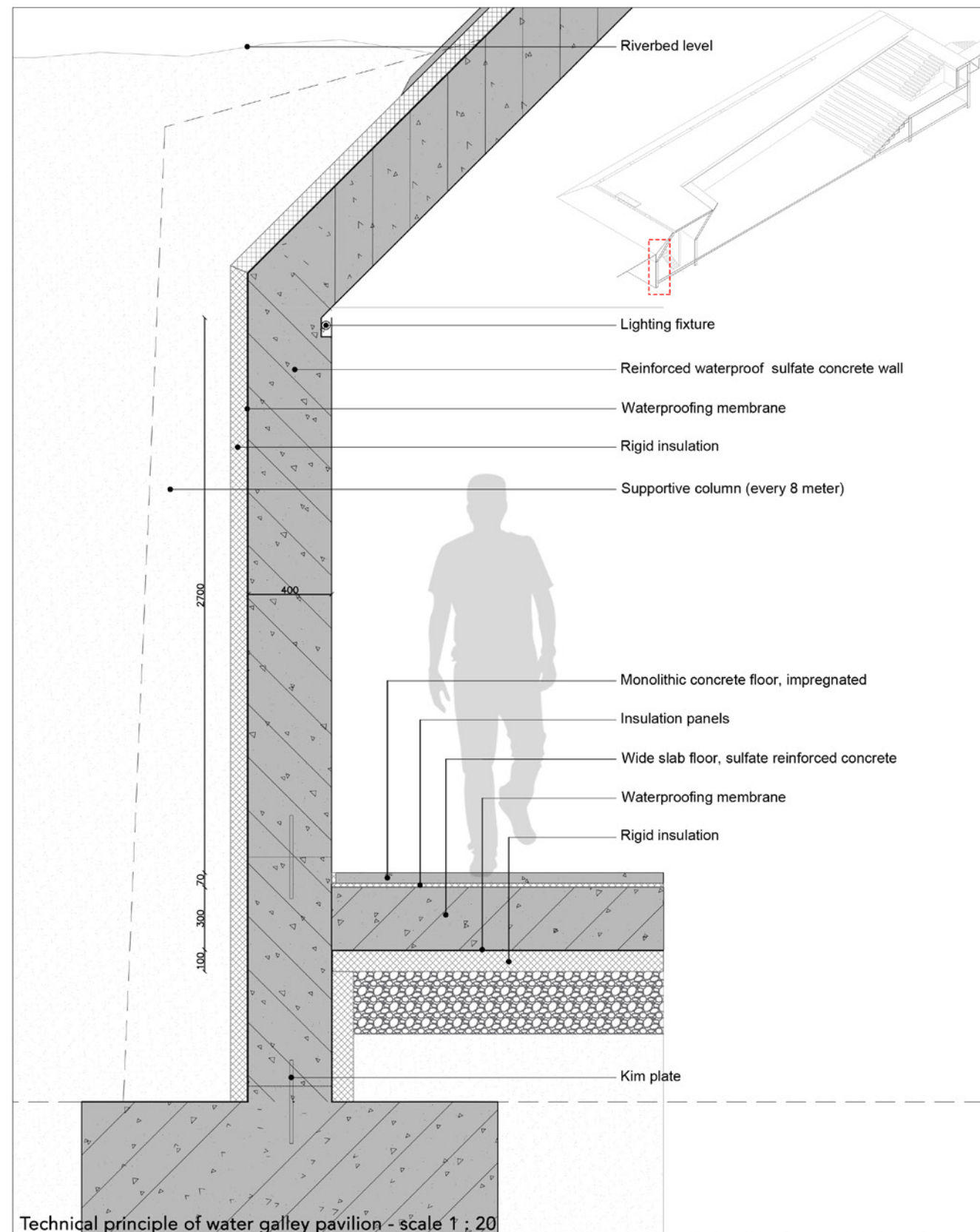

**Water gallery**  
The void of water



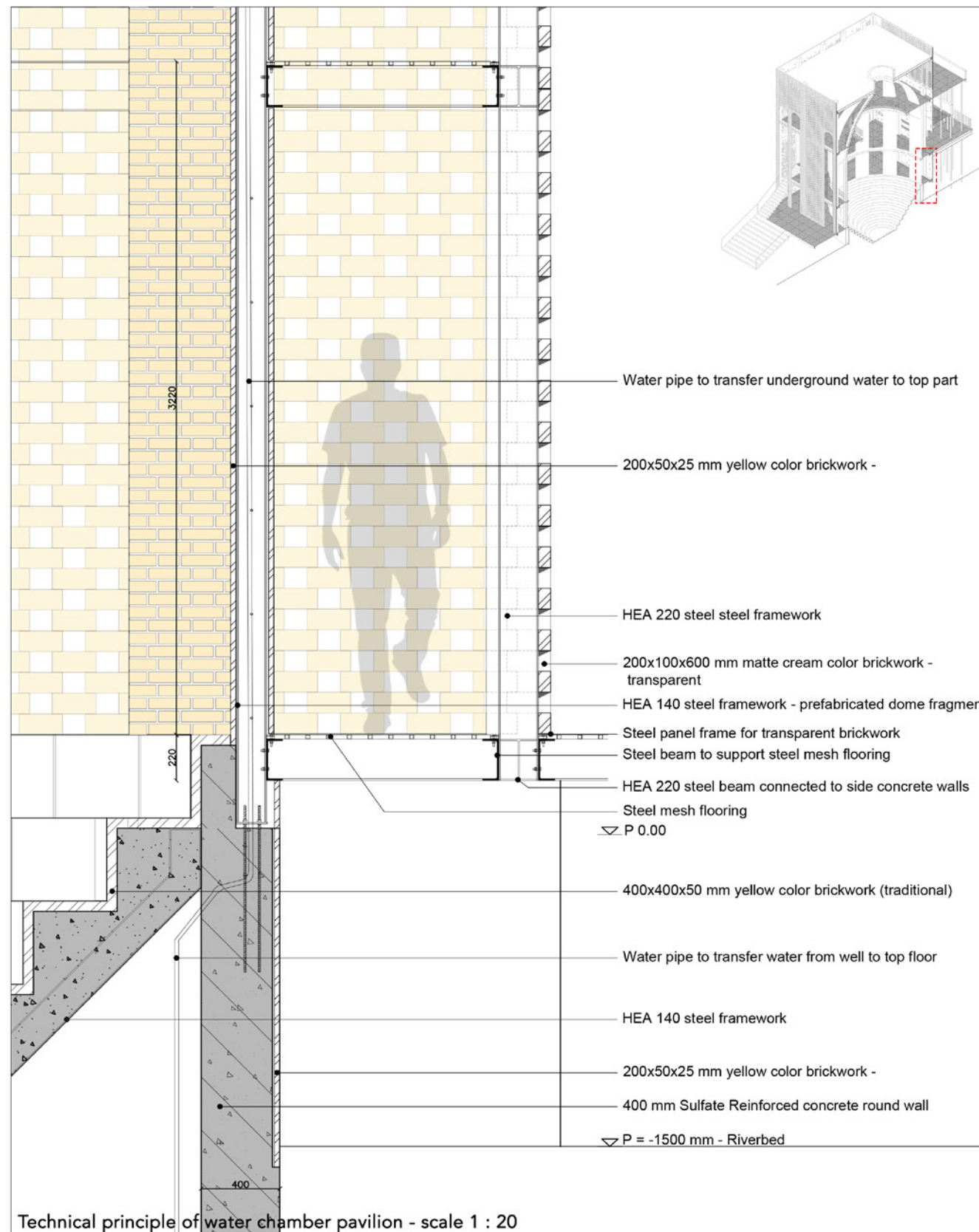

**Water chamber**  
Extraction of hidden water



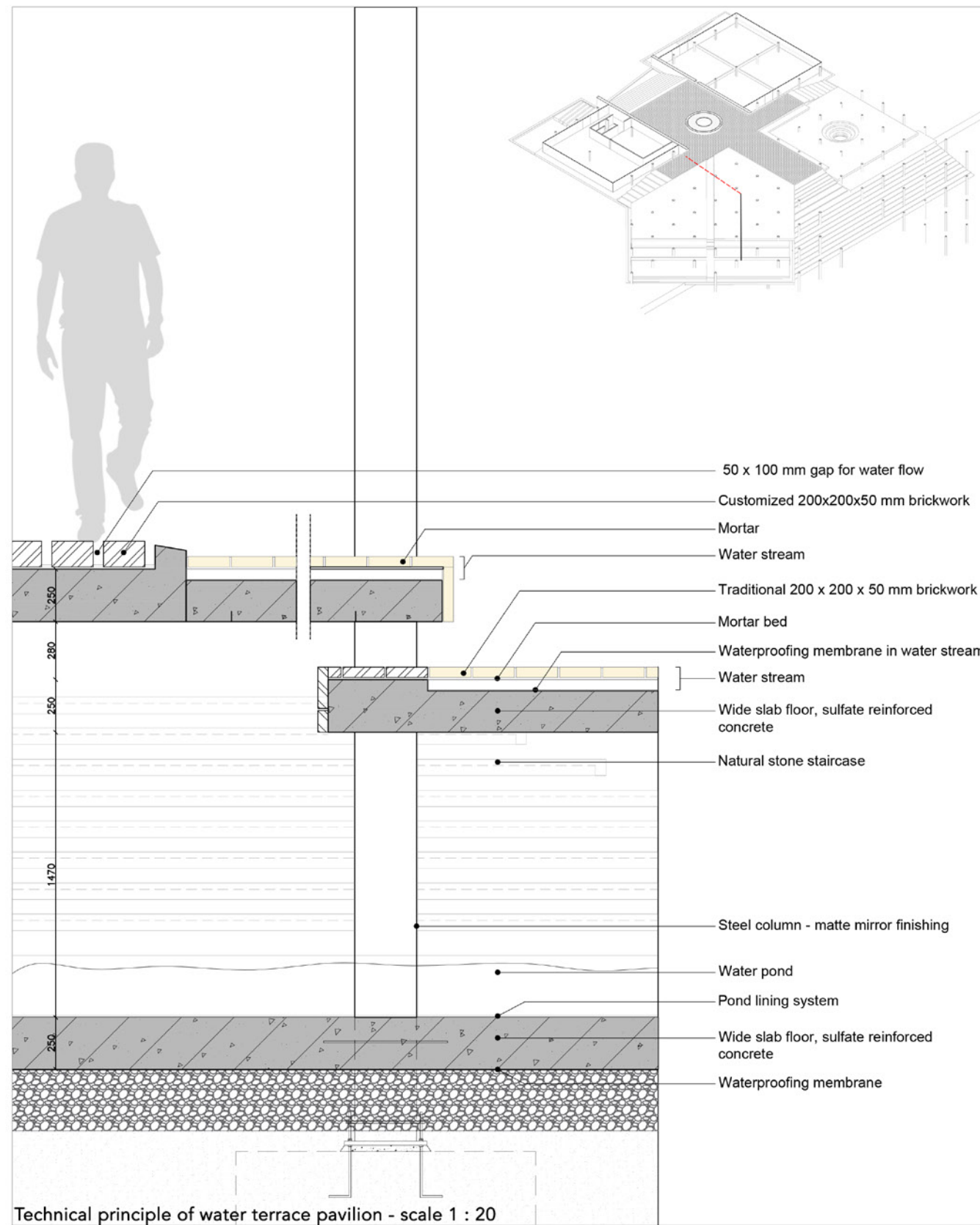

**Water terrace**  
As the scene for the  
urban water ceremonies



**Thank you for your attention**